

SITE PLAN & LOT LINE REMOVAL FOR
61 EAST MAIN STREET ASSOC. LLC
V. WASHINGTONVILLE – ORANGE COUNTY, N.Y.

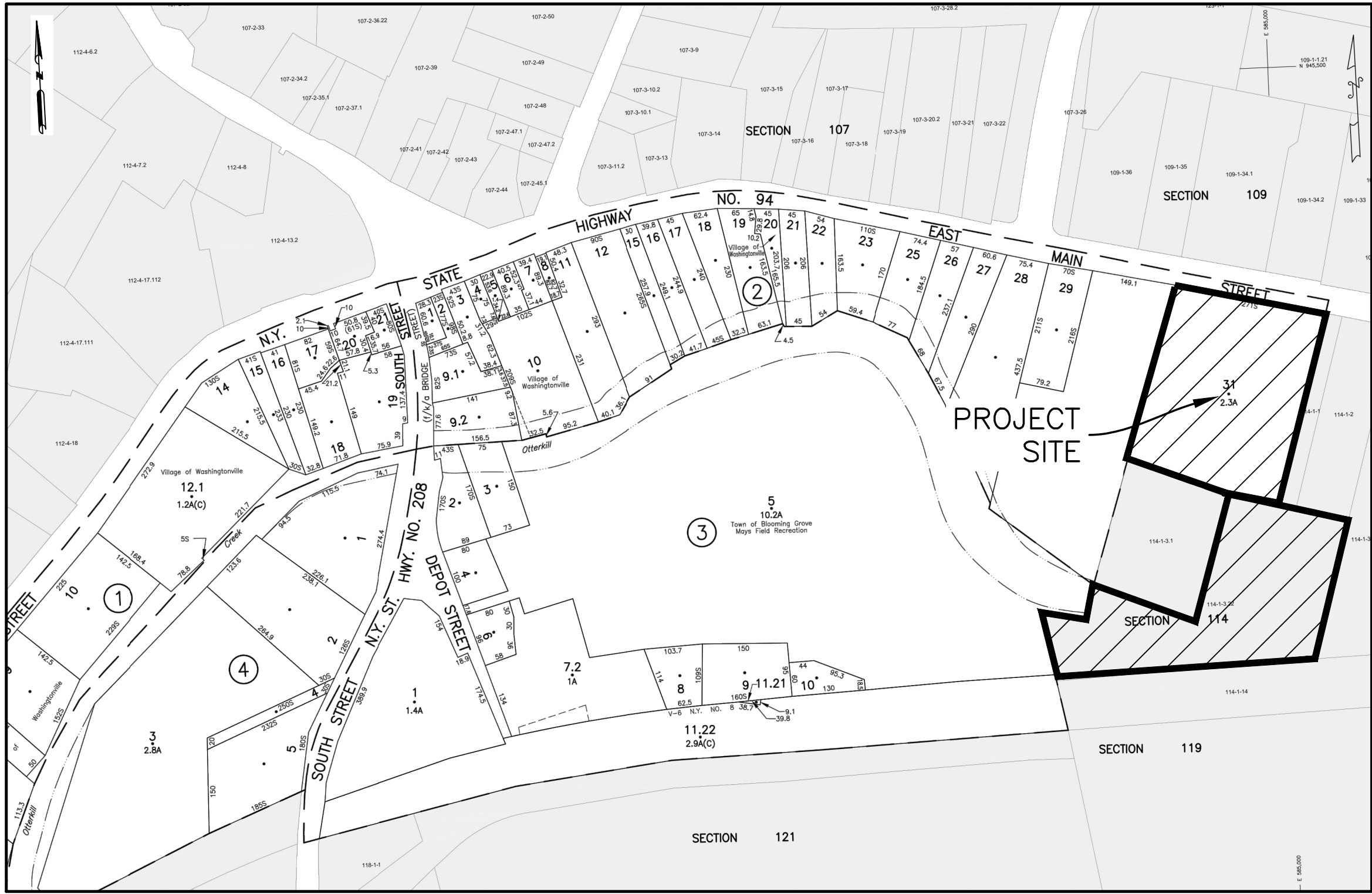

LOCATION MAP

SCALE: 1"=200'
SOURCE: OCWAGIS TAX MAPS

DRAWING LIST		
SHEET #	SHEET TITLE	ORIGINAL DATE/ LAST REVISED DATE
01 OF 22	TITLE SHEET	2-10-21/6-27-22
02 OF 22	EXISTING CONDITIONS PLAN	2-10-21/6-27-22
03 OF 22	DEMOLITION PLAN	2-10-21/6-27-22
04 OF 22	SITE PLAN	2-10-21/6-27-22
05 OF 22	GRADING & UTILITY PLAN	2-10-21/6-27-22
06 OF 22	EROSION AND SEDIMENT CONTROL PLAN	2-10-21/6-27-22
07 OF 22	EROSION AND SEDIMENT CONTROL DETAILS	2-10-21/6-27-22
08 OF 22	SEWER & WATER LINE PROFILES	2-10-21/6-27-22
09 OF 22	DRAINAGE PROFILES	2-10-21/6-27-22
10 OF 22	LIGHTING PLAN	2-10-21/6-27-22
11 OF 22	LIGHTING DETAILS	4-2-22/6-27-22
12 OF 22	LANDSCAPING PLAN	2-10-21/6-27-22
13 OF 22	LANDSCAPING DETAILS	2-10-21/6-27-22
14 OF 22	TURNING DIAGRAMS – FIRE TRUCK	2-10-21/6-27-22
15 OF 22	STORMWATER CONSTRUCTION DETAILS	2-10-21/6-27-22
16 OF 22	STORMWATER CONSTRUCTION DETAILS	2-10-21/6-27-22
17 OF 22	SITE CONSTRUCTION DETAILS	2-10-21/6-27-22
18 OF 22	DOT DETAILS	2-10-21/6-27-22
19 OF 22	WATER SUPPLY DETAILS	2-10-21/6-27-22
20 OF 22	SEWAGE DISPOSAL DETAILS	2-10-21/6-27-22
21 OF 22	CONSTRUCTION SPECIFICATIONS	2-10-21/6-27-22
22 OF 22	ORTHOIMAGERY	2-10-21/6-27-22

GENERAL NOTES:

1. APPLICANT & RECORD OWNER:
61 EAST MAIN STREET ASSOC. LLC
61 E MAIN ST
WASHINGTONVILLE, NY 10992

SURVEY REFERENCES:

1. VILLAGE OF WASHINGTONVILLE TAX MAP SBL 113-2-31, SBL 114-1-3.22
2. DEEDS FILED IN THE ORANGE COUNTY CLERK'S OFFICE AS:
SBL 113-2-31 LIBER 14592 PAGE 1785
SBL 114-1-3.22 LIBER 14592 PAGE 1785
3. INFORMATION ON THIS PLAN HAS BEEN TAKEN FROM A SURVEY
AS PREPARED BY EDWARD T. GANNON, N.Y.S. L.S.

WARNING- IT IS A VIOLATION OF NEW YORK EDUCATIONAL LAW, SECTION 7209.2, FOR ANY PERSON, UNLESS ACTING UNDER THE DIRECTION OF A LICENSED PROFESSIONAL ENGINEER OR LAND SURVEYOR, TO ALTER THIS DOCUMENT IN ANY WAY. IF ALTERED, THE ALTERING PERSON SHALL COMPLY WITH THE REQUIREMENTS OF NEW YORK EDUCATIONAL LAW, SECTION 7209.2

ONLY MAPS WITH EMBOSSED SEALS ARE GENUINE COPIES OF THE ORIGINAL WORK AND OPINION. MAPS NOT BEARING EMBOSSED SEALS SHOULD NOT BE RELIED UPON SINCE OTHER THAN EMBOSSED-SEAL COPIES MAY CONTAIN UNAUTHORIZED AND UNDETECTABLE MODIFICATIONS, DELETIONS, ADDITIONS AND CHANGES.

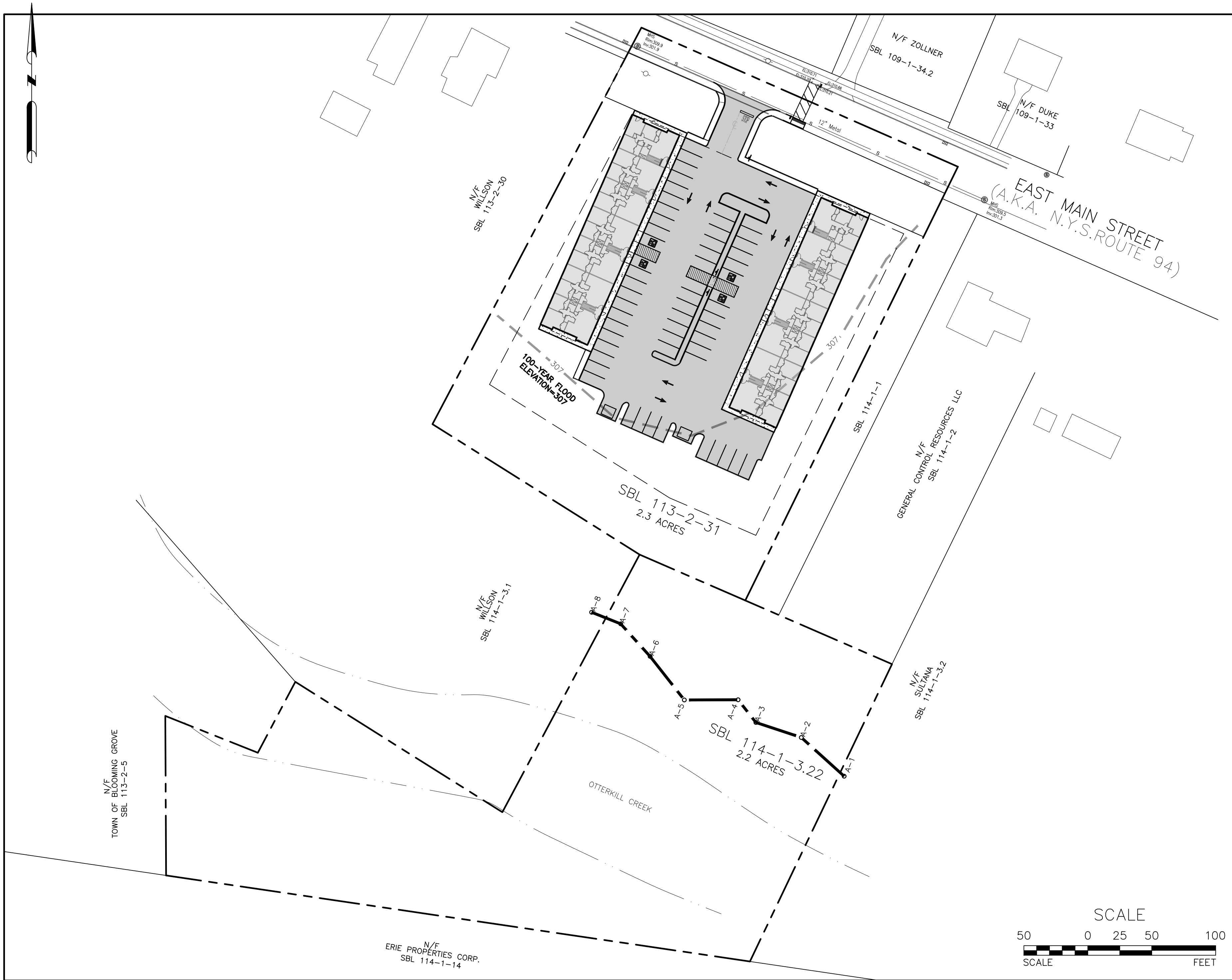

TITLE SHEET

SCALE: 1"=50'

REVISION	BY	DATE	DESCRIPTION
4	MM	06/13/22	PER NYSODT 4/27/22 EMAIL
3	MM	04/02/22	PER 3/31/22 ZBA MTG & 1/23/22 JP COMMENTS
2	MM	11/26/21	PER 11/8/21 JP COMMENTS
1	MM	09/09/21	PER JP 3/11/21 COMMENTS

THIS SHEET IS NOT VALID WITHOUT ALL OF THE SHEETS THAT COMPRISE THE SET



MICHAEL A. MORGANTE, P.E.
LIC. NO. 78577

ARDEN CONSULTING ENGINEERS, PLLC
P.O. BOX 340 MONROE, N.Y.
TEL: (845) 782-8114
WWW.ARDENCONSULTING.NET

SITE PLAN & LOT LINE REMOVAL FOR
61 EAST MAIN STREET ASSOC. LLC
61 EAST MAIN STREET
V. WASHINGTONVILLE – ORANGE COUNTY, N.Y.

TITLE SHEET

JOB#:
18-017
SCALE:
AS NOTED
DATE:
2-10-21
DRAWN:
MM
CHECKED:
MM
SHEET NO.
01 of 22

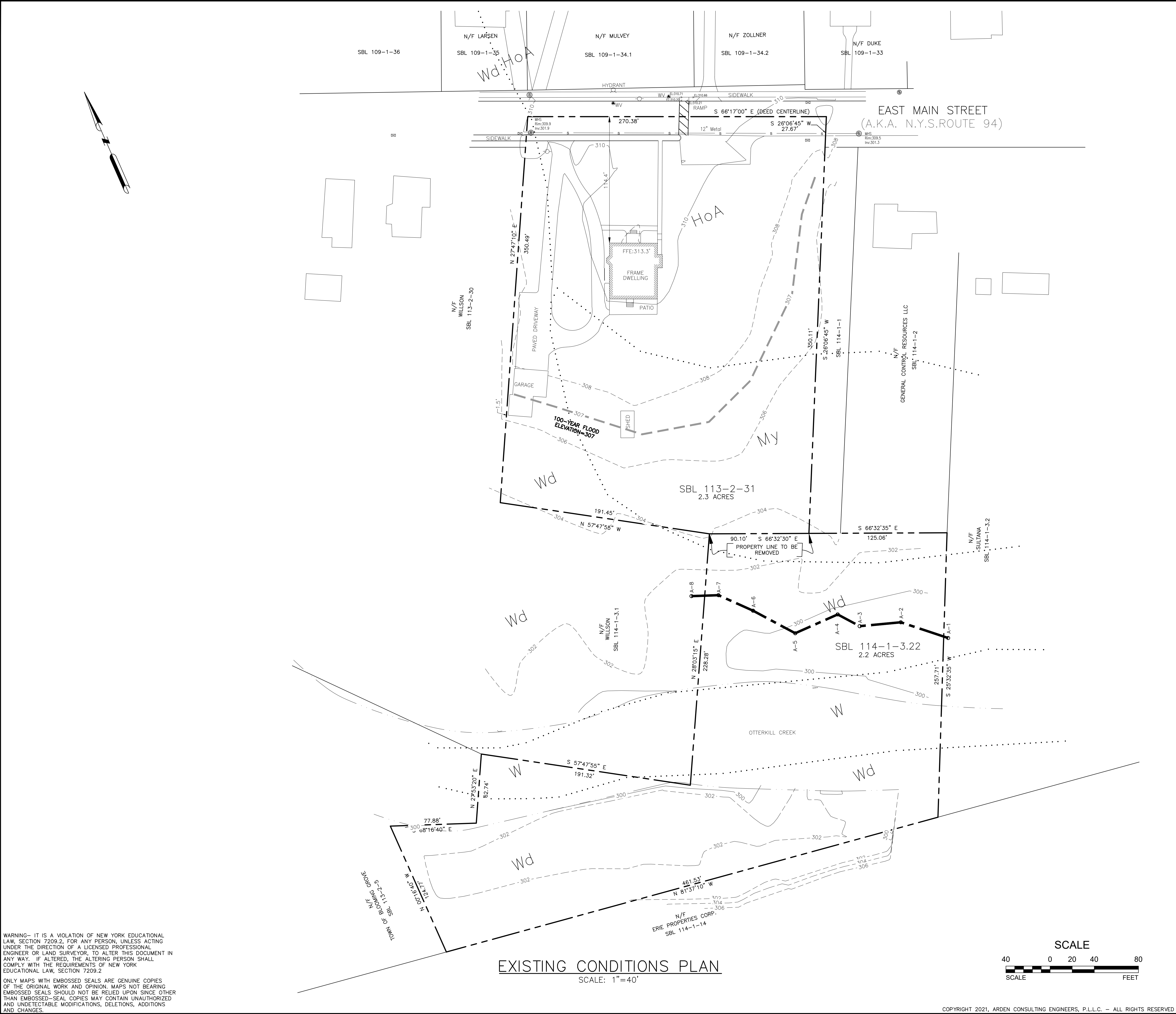

LEGEND:

	EXISTING BUILDING
	EXISTING MAJOR CONTOUR
	EXISTING MINOR CONTOUR
	EXISTING EDGE OF PAVEMENT
	EXISTING WHITE LINE
	EXISTING PROPERTY LINE
	EXISTING ADJACENT PROPERTY LINE
	100-YEAR FLOOD
	EXISTING STREAM
	EXISTING FIRE HYDRANT
	EXISTING SEWER MANHOLE
	EXISTING LIGHT POLE
	EXISTING CATCH BASIN
	EXISTING WATER VALVE
	EXISTING SOIL
	EXISTING WETLAND



REVISION	BY	DATE	DESCRIPTION
4	MM	06/13/22	PER NYSDOT 4/27/22 EMAIL
3	MM	04/02/22	PER 3/31/22 ZBA MTG & 1/23/22 JP COMMENTS
2	MM	11/26/21	PER 11/8/21 JP COMMENTS
1	MM	09/09/21	PER JP 3/11/21 COMMENTS

THIS SHEET IS NOT VALID WITHOUT ALL OF THE SHEETS THAT COMPRISE THE SET

ARDEN CONSULTING ENGINEERS, PLLC
P.O. BOX 340 MONROE, N.Y.
TEL: (845) 782-8114
WWW.ARDENCONSULTING.NET

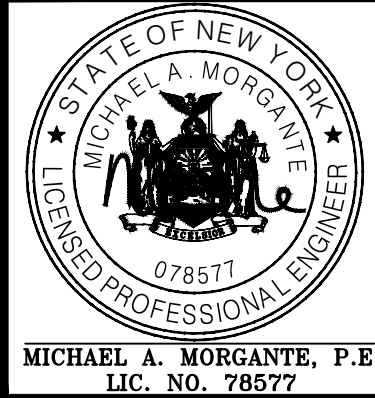

SITE PLAN & LOT LINE REMOVAL FOR
61 EAST MAIN STREET ASSOC. LLC
61 EAST MAIN STREET
V. WASHINGTONVILLE - ORANGE COUNTY, N.Y.

EXISTING CONDITIONS PLAN

JOB#:
18-017
SCALE:
AS NOTED
DATE:
2-10-21
DRAWN:
MM
CHECKED:
MM
SHEET NO.
02 of 22

WARNING- IT IS A VIOLATION OF NEW YORK EDUCATIONAL LAW, SECTION 7209.2, FOR ANY PERSON, UNLESS ACTING UNDER THE DIRECTION OF A LICENSED PROFESSIONAL ENGINEER OR LAND SURVEYOR, TO ALTER THIS DOCUMENT IN ANY WAY. IF ALTERED, THE ALTERING PERSON SHALL COMPLY WITH THE REQUIREMENTS OF NEW YORK EDUCATIONAL LAW, SECTION 7209.2

ONLY MAPS WITH EMBOSSED SEALS ARE GENUINE COPIES OF THE ORIGINAL WORK AND OPINION. MAPS NOT BEARING EMBOSSED SEALS SHOULD NOT BE RELIED UPON SINCE OTHER THAN EMBOSSED-SEAL COPIES MAY CONTAIN UNAUTHORIZED AND UNDETECTABLE MODIFICATIONS, DELETIONS, ADDITIONS AND CHANGES.

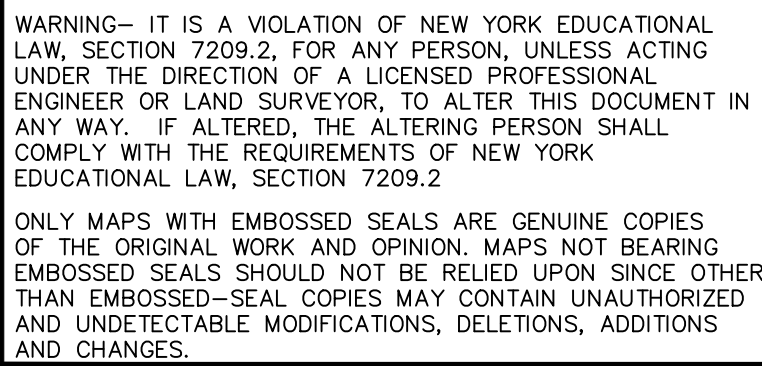

	EXISTING BUILDING
	EXISTING MAJOR CONTOUR
	EXISTING MINOR CONTOUR
	EXISTING EDGE OF PAVEMENT
	EXISTING WHITE LINE
	EXISTING PROPERTY LINE
	EXISTING ADJACENT PROPERTY LINE
	100-YEAR FLOOD
	EXISTING STREAM
	EXISTING FIRE HYDRANT
	EXISTING SEWER MANHOLE
	EXISTING LIGHT POLE
	EXISTING CATCH BASIN
	EXISTING WATER VALVE
	EXISTING SOIL
	EXISTING WETLAND

Dig Safely. New York
Call 811
before you dig 

REVISION	BY	DATE	DESCRIPTION
4	MM	06/13/22	PER NYSDOT 4/27/22 EMAIL
3	MM	04/02/22	PER 3/31/22 ZBA MTG & 1/23/22 JP COMMENTS
2	MM	11/26/21	PER 11/8/21 JP COMMENTS
1	MM	09/09/21	PER JP 3/11/21 COMMENTS

THIS SHEET IS NOT VALID WITHOUT ALL OF THE SHEETS THAT COMPRISE THE SET

ARDEN CONSULTING ENGINEERS, PLLC
P.O. BOX 340 MONROE, N.Y.
TEL: (845) 782-8114
WWW.ARDENCONSULTING.NET



SITE PLAN & LOT LINE REMOVAL FOR
61 EAST MAIN STREET ASSOC. LLC
61 EAST MAIN STREET
V. WASHINGTONVILLE - ORANGE COUNTY, N.Y.

DEMOLITION PLAN

JOB#:	18-017
SCALE:	AS NOTED
DATE:	2-10-21
DRAWN:	MM
CHECKED:	MM
SHEET NO.	03 of 22

COPYRIGHT 2021, ARDEN CONSULTING ENGINEERS, P.L.L.C. – ALL RIGHTS RESERVED

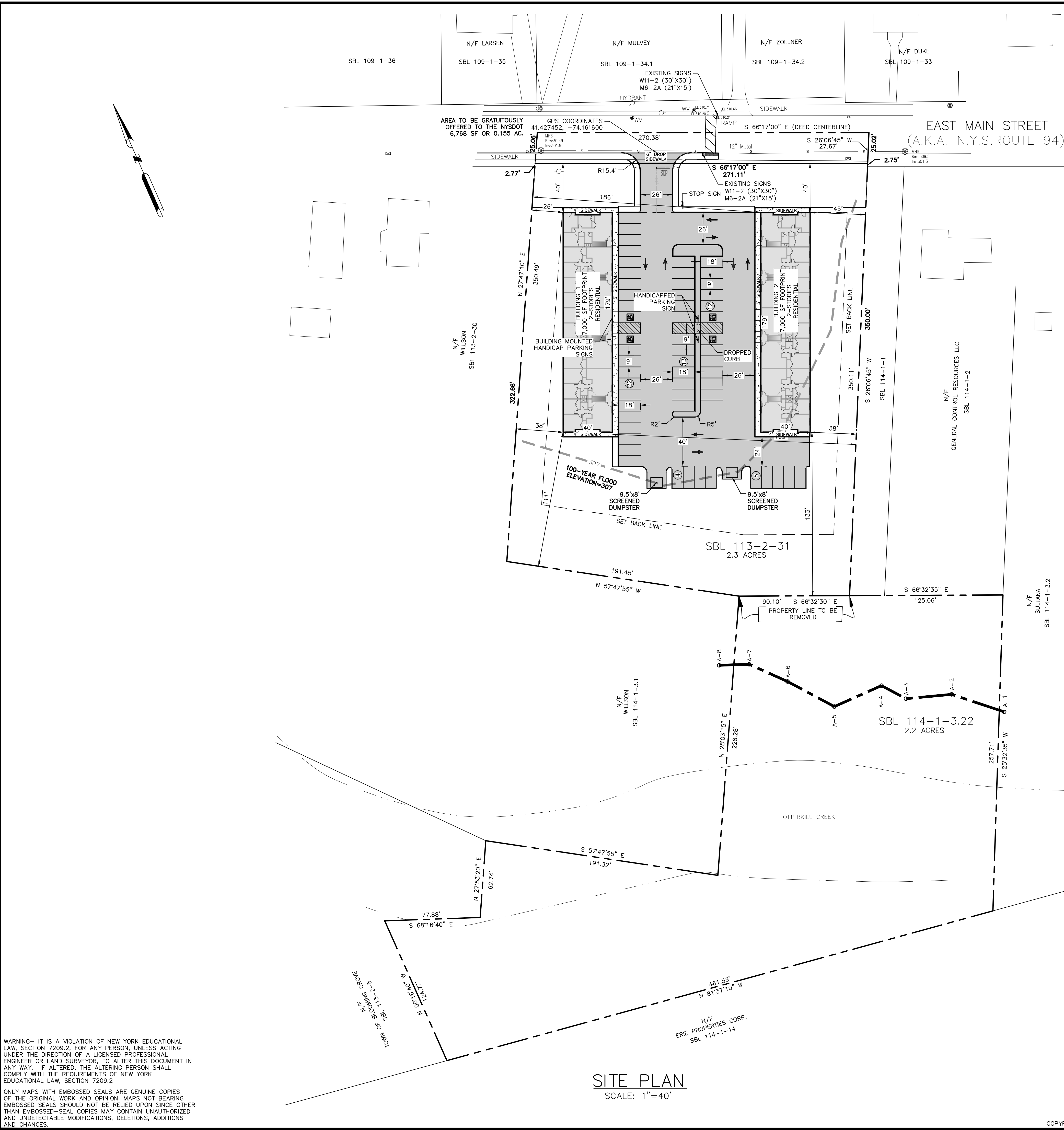

TABLE OF ZONING REQUIREMENTS:

O—R DISTRICT

BULK TABLE: (MINIMUMS)		AS SHOWN: (MINIMUMS)	
LOT AREA:	15,000 SF	LOT AREA:	189,252 SF*
LOT WIDTH:	75'	LOT WIDTH:	270'
FRONT YARD:	40'	FRONT YARD:	40'
ONE SIDE YARD:	15'	ONE SIDE YARD:	26'
BOTH SIDE YARDS:	40'	BOTH SIDE YARDS:	64'
REAR YARD:	50'	REAR YARD:	111'

BULK TABLE: (MAXIMUMS)		AS SHOWN: (MAXIMUMS)	
BUILDING HEIGHT	30'	BUILDING HEIGHT	30'
LOT COVERAGE:	15%	LOT COVERAGE:	7.4%

* REMAINDER LOT AREA AFTER GRATUITOUS DEDICATION TO THE NYSDOT

LOT COVERAGE CALCULATION:

TOTAL LOT AREA.....189,252 SF
BUILDING(S) AREA.....14,000 SF
PROPOSED LOT COVERAGE = 7.4%

SEWAGE FLOW RATE:

14 BEDROOM/BUILDING x 2 BUILDINGS=28
BEDROOMS TOTAL.
28 BEDROOMS x 110 GPD/BDRM=3,080 GPD

DWELLING UNIT YIELD:

MIN. LOT AREA PER DWELLING UNIT: 14,000 SF
TOTAL LOT AREA: 196,020 SF
196,020 SF / 14,000 SF = 14 DWELLING UNITS

PARKING REQUIREMENTS:

RESIDENTIAL USE: 2 SPACES PER DWELLING UNIT 28
DWELLINGS x 2 SPACES/UNIT = 56 SPACES REQUIRED
56 SPACES HAVE BEEN PROVIDED

ZONING VARIANCE REQUIRED:

1. AN ADDITIONAL DWELLING UNIT YIELD INCREASE OF 14 UNITS IN PLACE OF THE PERMITTED 14,000 SF COMMERCIAL USE.

LEGEND:

	EXISTING BUILDING
	EXISTING EDGE OF PAVEMENT
	EXISTING WHITE LINE
	EXISTING PROPERTY LINE
	EXISTING ADJACENT PROPERTY LINE
	EXISTING STREAM
	EXISTING FIRE HYDRANT
	EXISTING SEWER MANHOLE
	EXISTING LIGHT POLE
	EXISTING CATCH BASIN
	EXISTING WATER VALVE
	100—YEAR FLOOD
	EXISTING SOIL
	EXISTING WETLAND
	BUILDING SETBACK
	PROPOSED BUILDING
	PROPOSED EDGE OF PAVEMENT
	PROPOSED DUMPSTER
	PROPOSED CURB
	PROPOSED ADA PARKING
	PROPOSED TRAFFIC DIRECTION
	PROPOSED LANDSCAPING
	PROPOSED PAVEMENT
	PROPOSED BUILDING AREA

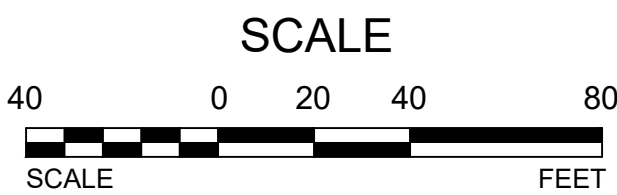

REVISION	BY	DATE	DESCRIPTION
5	MM	06/13/22	PER NYSDOT 4/27/22 EMAIL
4	MM	04/02/22	PER 3/31/22 ZBA MTG & 1/23/22 JP COMMENTS
3	MM	11/26/21	PER 11/8/21 JP COMMENTS
2	MM	09/09/21	PER JP 3/11/21 COMMENTS
1	MM	04/22/21	ZONING BULK TABLE REVISIONS

THIS SHEET IS NOT VALID WITHOUT ALL OF THE SHEETS THAT COMPRISE THE SET

ARDEN CONSULTING ENGINEERS, PLLC P.O. BOX 340 MONROE, N.Y. TEL: (845) 782-8114 WWW.ARDENCONSULTING.NET		JOB#: 18-017
		SCALE: AS NOTED
SITE PLAN & LOT LINE REMOVAL FOR 61 EAST MAIN STREET ASSOC. LLC 61 EAST MAIN STREET V. WASHINGTONVILLE — ORANGE COUNTY, N.Y.		DATE: 2-10-21
SHEET NO.		DRAWN: MM CHECKED: MM 04 of 22
SITE PLAN		

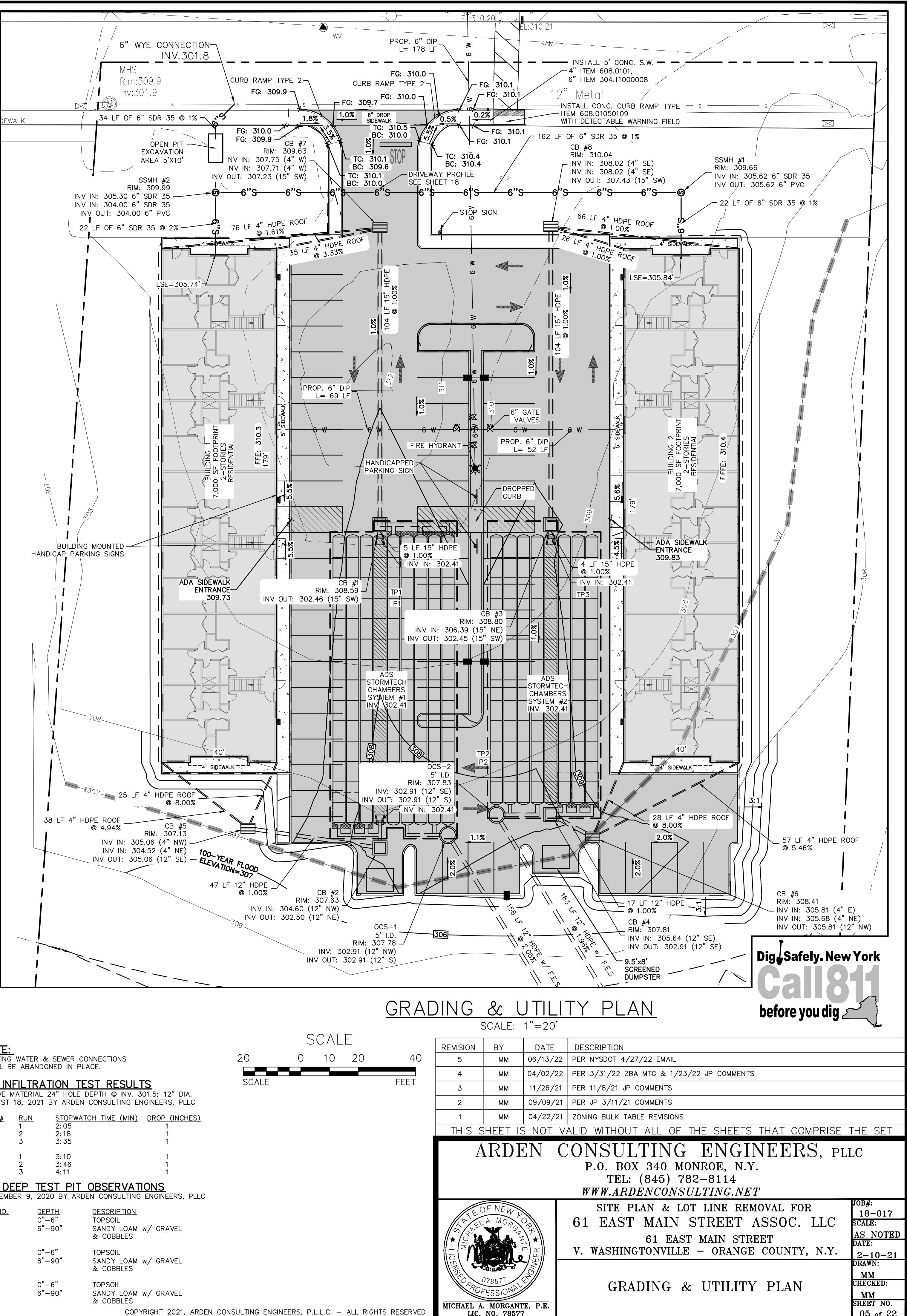

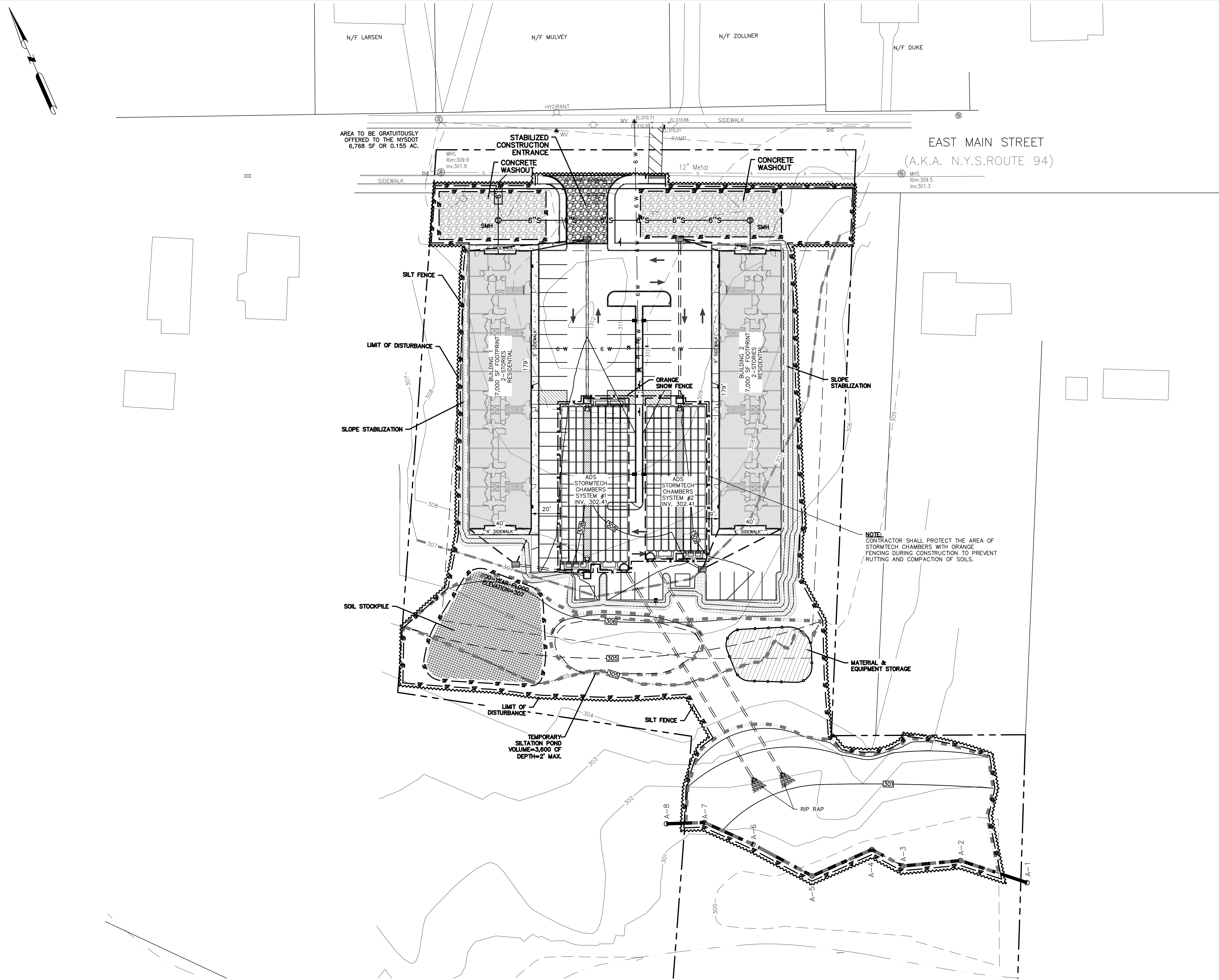

LEGEND:

	EXISTING BUILDING
	EXISTING EDGE OF PAVEMENT
	EXISTING WHITE LINE
	EXISTING PROPERTY LINE
	EXISTING ADJACENT PROPERTY LINE
	EXISTING STREAM
	EXISTING FIRE HYDRANT
	EXISTING SEWER MANHOLE
	EXISTING LIGHT POLE
	EXISTING CATCH BASIN
	EXISTING WATER VALVE
	100-YEAR FLOOD
	EXISTING SOIL
	EXISTING WETLAND
	BUILDING SETBACK
	PROPOSED BUILDING
	PROPOSED EDGE OF PAVEMENT
	PROPOSED DUMPSTER
	PROPOSED CURB
	PROPOSED ADA PARKING
	PROPOSED TRAFFIC DIRECTION
	PROPOSED LANDSCAPING
	PROPOSED PAVEMENT
	PROPOSED BUILDING AREA
	PROPOSED MAJOR CONTOUR
	PROPOSED MINOR CONTOUR
	PROPOSED SILT FENCE
	PROPOSED LIMIT OF DISTURBANCE
	ORANGE SNOW FENCE

LIMIT OF DISTURBANCE AREA : 97.017 ACRES

STORMTECH SEQUENCE OF CONSTRUCTION NOTES:

1. INSTALL PROTECTIVE ORANGE FENCING AROUND PROPOSED STORMTECH CHAMBERS PRIOR TO COMMENCEMENT OF SITE CONSTRUCTION.
2. BUILDING CONSTRUCTION SHALL BE COMPLETED PRIOR TO INSTALLATION OF STORMTECH CHAMBERS. IF THIS AREA IS COMPROMISED DURING CONSTRUCTION IT MAY BE REQUIRED TO RE-TEST SOILS FOR INFILTRATION PRACTICE SUITABILITY.

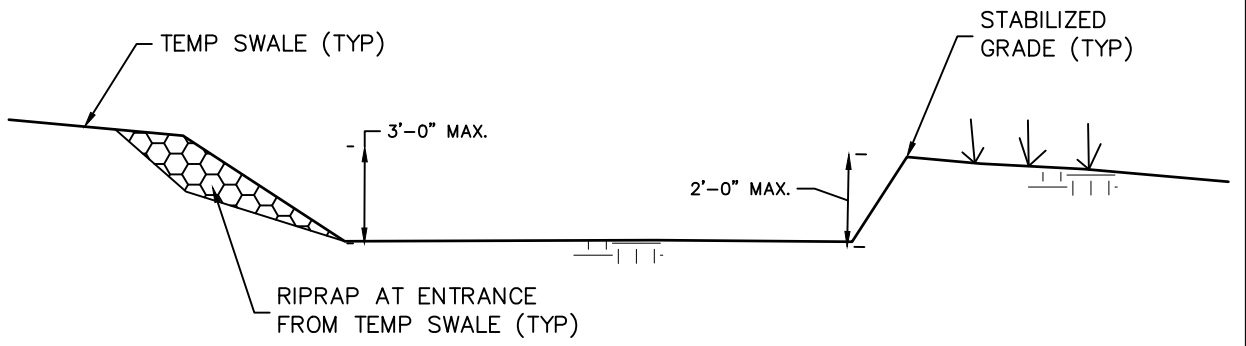

TEMPORARY SILTATION POND DETAIL

NOT TO SCALE

1. SWALE SEDIMENT TRAP SHALL BE CONSTRUCTED IN ACCORDANCE WITH THE DIMENSIONS PROVIDED ON THE DESIGN DRAWINGS OR SIZED TO PROVIDE THE MINIMUM STORAGE NECESSARY: 1800 CU FT STORAGE FOR EACH ACRE OF DRAINAGE AREA. DRAINAGE AREA= 1.34 AC; 2500 CU FT PROVIDED.
2. SEDIMENT SHALL BE REMOVED AND TRAP RESTORED TO ITS ORIGINAL DIMENSIONS WHEN THE SEDIMENT HAS ACCUMULATED TO 1/2 THE DESIGN DEPTH OF THE TRAP. REMOVED SEDIMENT SHALL BE DEPOSITED IN A SUITABLE AREA AND IN SUCH A MANNER THAT IT WILL NOT ERODE.
3. THE STRUCTURE SHALL BE INSPECTED AFTER EACH RAIN AND REPAIRS MADE AS NEEDED.
4. CONSTRUCTION OPERATIONS SHALL BE CARRIED OUT IN SUCH A MANNER THAT EROSION AND WATER POLLUTION SHALL BE MINIMIZED.
5. THE SEDIMENT TRAP SHALL BE REMOVED AND THE AREA STABILIZED WHEN THE CONTRIBUTORY DRAINAGE AREA HAS BEEN PROPERLY STABILIZED.
6. THE SWALE SEDIMENT TRAP WILL BE PROPERLY BACKFILLED AND THE SWAL OR DITCH RECONSTRUCTED.
7. CONTRIBUTORY DRAINAGE AREA NOT TO EXCEED 2 ACRES.

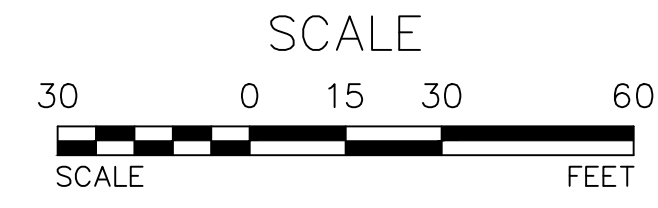

REVISION	BY	DATE	DESCRIPTION
4	MM	06/13/22	PER NYSOT 4/27/22 EMAIL
3	MM	04/02/22	PER 3/31/22 ZBA MTG & 1/23/22 JP COMMENTS
2	MM	11/26/21	PER 11/8/21 JP COMMENTS
1	MM	09/09/21	PER JP 3/11/21 COMMENTS

THIS SHEET IS NOT VALID WITHOUT ALL OF THE SHEETS THAT COMPRISE THE SET

ARDEN CONSULTING ENGINEERS, PLLC
P.O. BOX 340 MONROE, N.Y.
TEL: (845) 782-8114
WWW.ARDENCONSULTING.NET

SITE PLAN & LOT LINE REMOVAL FOR
61 EAST MAIN STREET ASSOC. LLC
61 EAST MAIN STREET
V. WASHINGTONVILLE - ORANGE COUNTY, N.Y.

EROSION AND SEDIMENT CONTROL PLAN

JOB#: 18-017
SCALE: AS NOTED
DATE: 2-10-21
DRAWN: MM
CHECKED: MM
SHEET NO. 06 of 22

WARNING- IT IS A VIOLATION OF NEW YORK EDUCATIONAL LAW, SECTION 7209.2, FOR ANY PERSON, UNLESS ACTING UNDER THE DIRECTION OF A LICENSED PROFESSIONAL ENGINEER OR LAND SURVEYOR, TO ALTER THIS DOCUMENT IN ANY WAY. IF ALTERED, THE ALTERING PERSON SHALL COMPLY WITH THE REQUIREMENTS OF NEW YORK EDUCATIONAL LAW, SECTION 7209.2

ONLY MAPS WITH EMBOSSED SEALS ARE GENUINE COPIES OF THE ORIGINAL WORK AND OPINION. MAPS NOT BEARING EMBOSSED SEALS SHOULD NOT BE RELIED UPON SINCE OTHER THAN EMBOSSED-SEAL COPIES MAY CONTAIN UNAUTHORIZED AND UNDETECTABLE MODIFICATIONS, DELETIONS, ADDITIONS AND CHANGES.

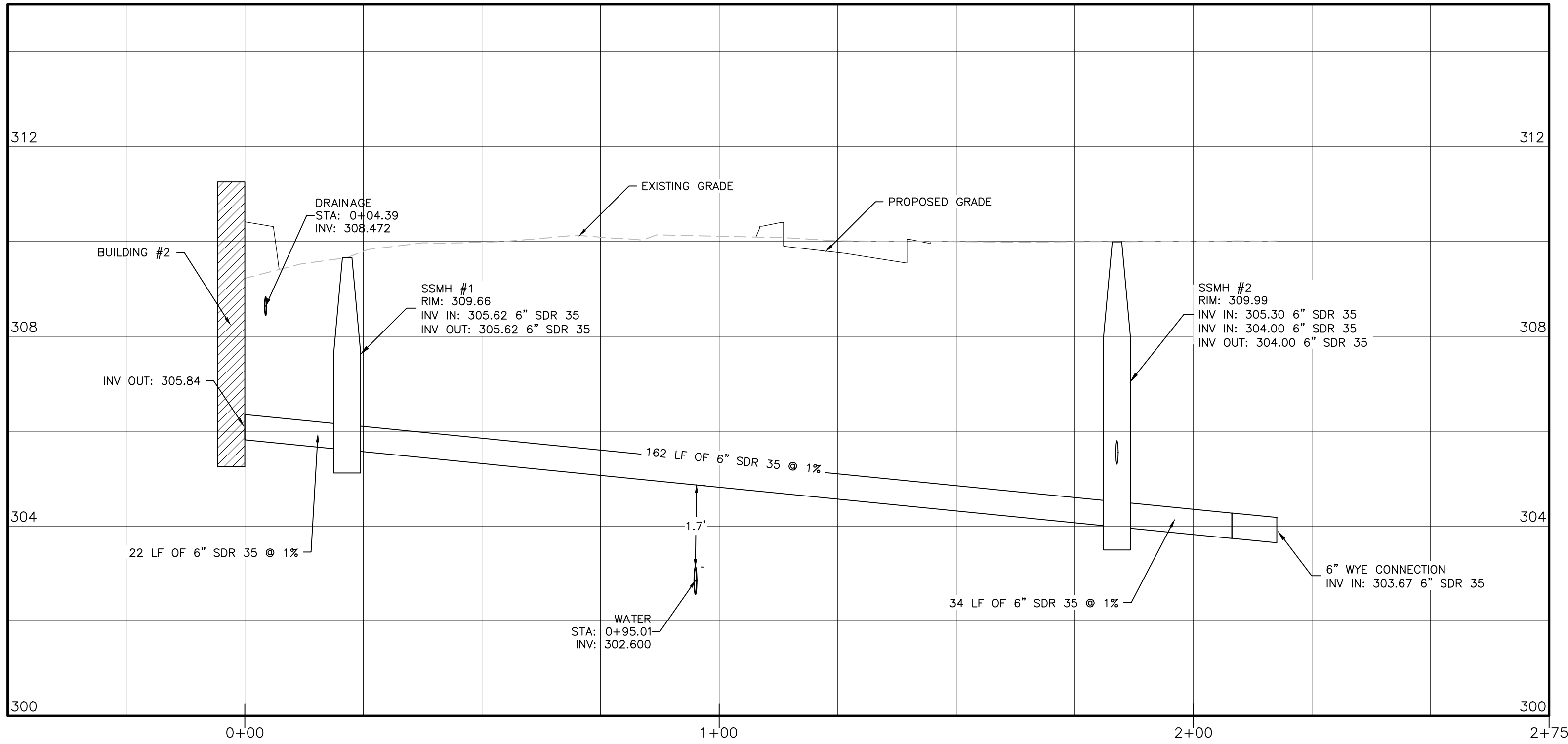

SEWER PROFILES
HORIZONTAL SCALE: 1"=20'
VERTICAL SCALE: 1"=2'

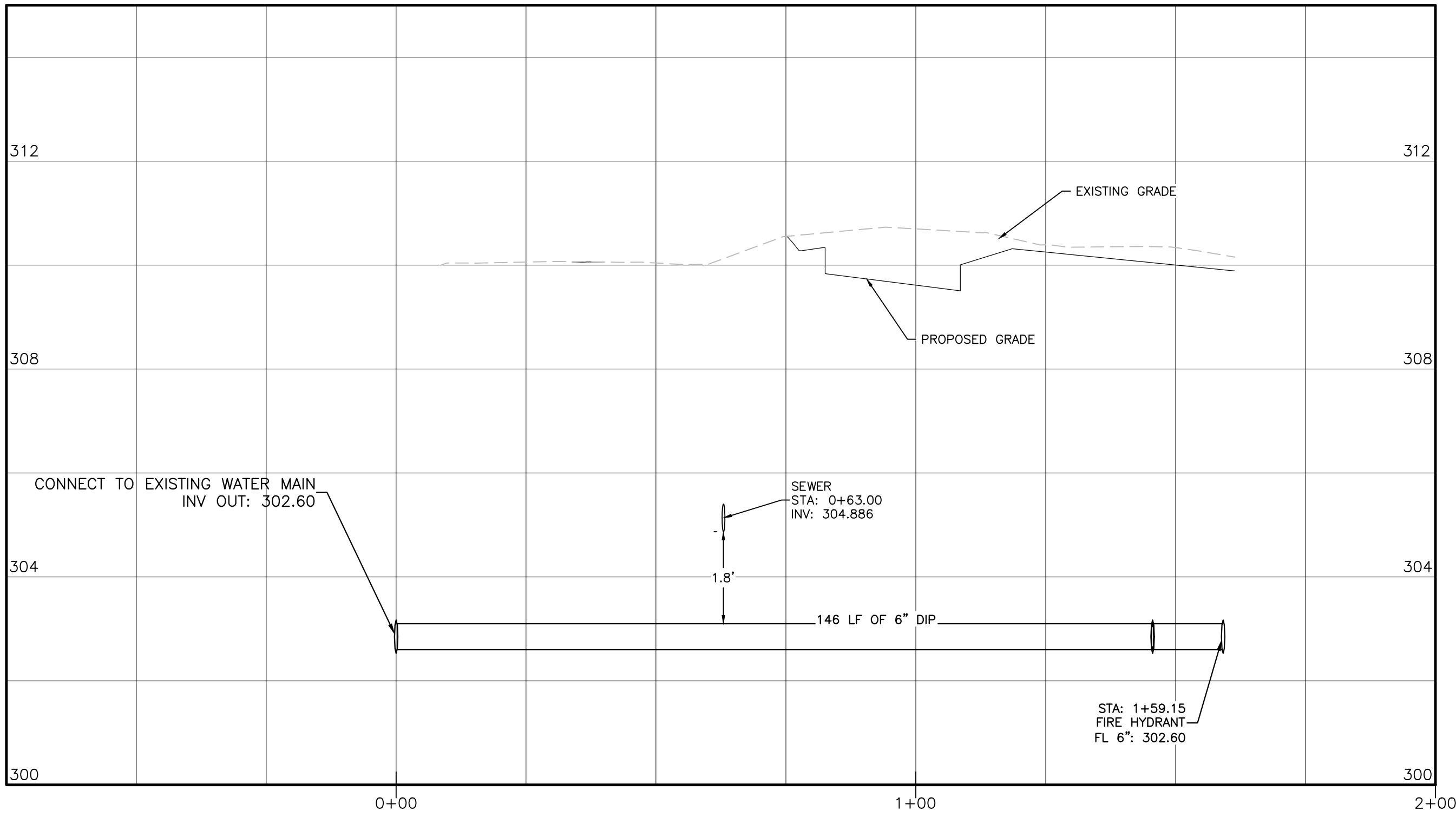

WATER LINE PROFILE #1
HORIZONTAL SCALE: 1"=20'
VERTICAL SCALE: 1"=2'

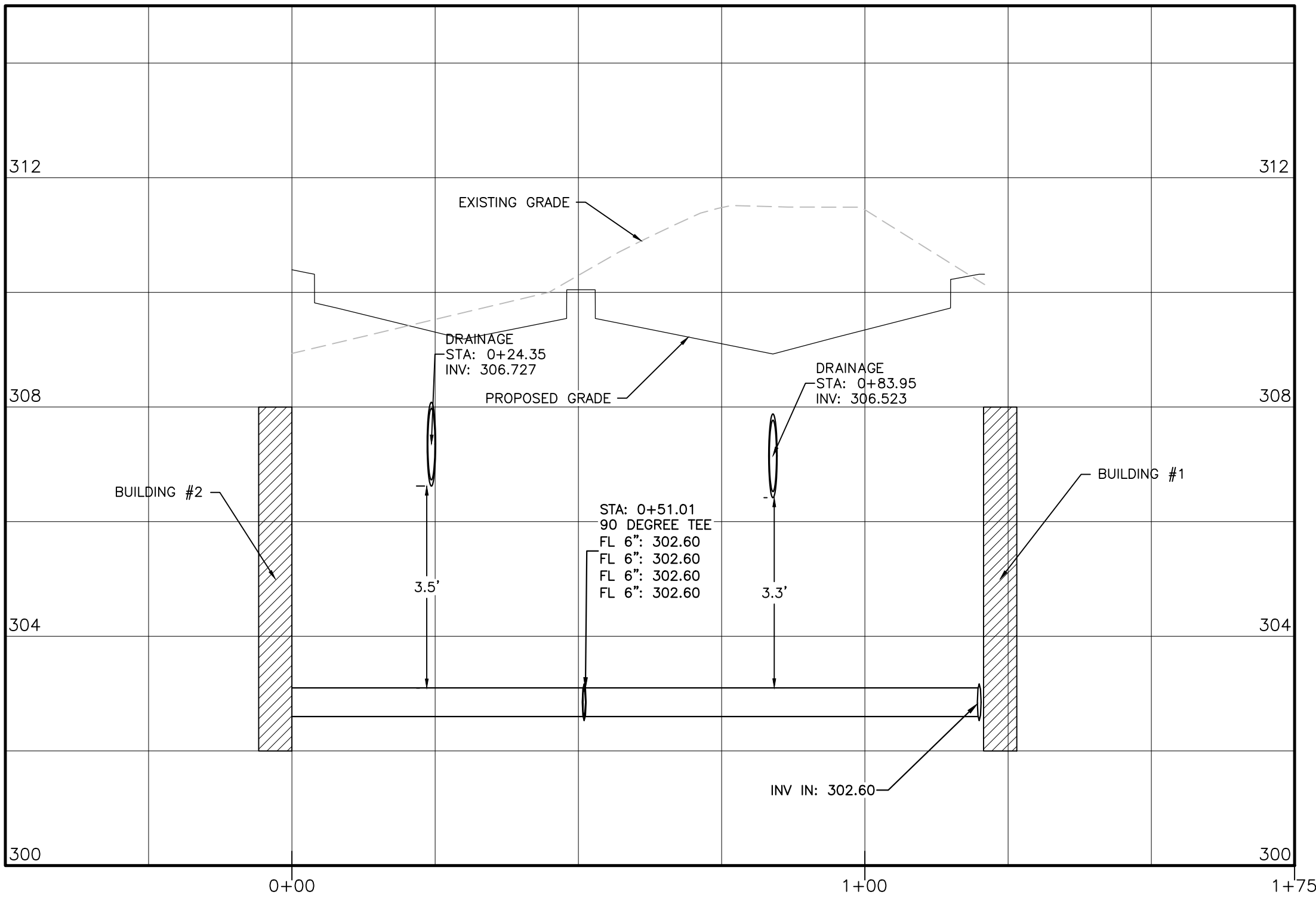

WATER LINE PROFILE #2
HORIZONTAL SCALE: 1"=20'
VERTICAL SCALE: 1"=2'

Dig Safely. New York
Call 811
before you dig

REVISION	BY	DATE	DESCRIPTION
4	MM	06/13/22	PER NYSDOT 4/27/22 EMAIL
3	MM	04/02/22	PER 3/31/22 ZBA MTG & 1/23/22 JP COMMENTS
2	MM	11/26/21	PER 11/8/21 JP COMMENTS
1	MM	09/09/21	PER JP 3/11/21 COMMENTS

THIS SHEET IS NOT VALID WITHOUT ALL OF THE SHEETS THAT COMPRISE THE SET

ARDEN CONSULTING ENGINEERS, PLLC
P.O. BOX 340 MONROE, N.Y.
TEL: (845) 782-8114
WWW.ARDENCONSULTING.NET

SITE PLAN & LOT LINE REMOVAL FOR
61 EAST MAIN STREET ASSOC. LLC
61 EAST MAIN STREET
V. WASHINGTONVILLE - ORANGE COUNTY, N.Y.

SEWER & WATER LINE PROFILES

JOB#: 18-017
SCALE: AS NOTED
DATE: 2-10-21
DRAWN: MM
CHECKED: MM
SHEET NO. 08 of 22

WARNING-- IT IS A VIOLATION OF NEW YORK EDUCATIONAL LAW, SECTION 7209.2, FOR ANY PERSON, UNLESS ACTING UNDER THE DIRECTION OF A LICENSED PROFESSIONAL ENGINEER OR LAND SURVEYOR, TO ALTER THIS DOCUMENT IN ANY WAY. IF ALTERED, THE ALTERING PERSON SHALL COMPLY WITH THE REQUIREMENTS OF NEW YORK EDUCATIONAL LAW, SECTION 7209.2.

ONLY MAPS WITH EMBOSSED SEALS ARE GENUINE COPIES OF THE ORIGINAL WORK AND OPINION. MAPS NOT BEARING EMBOSSED SEALS SHOULD NOT BE RELIED UPON SINCE OTHER THAN EMBOSSED-SEAL COPIES MAY CONTAIN UNAUTHORIZED AND UNDETECTABLE MODIFICATIONS, DELETIONS, ADDITIONS AND CHANGES.

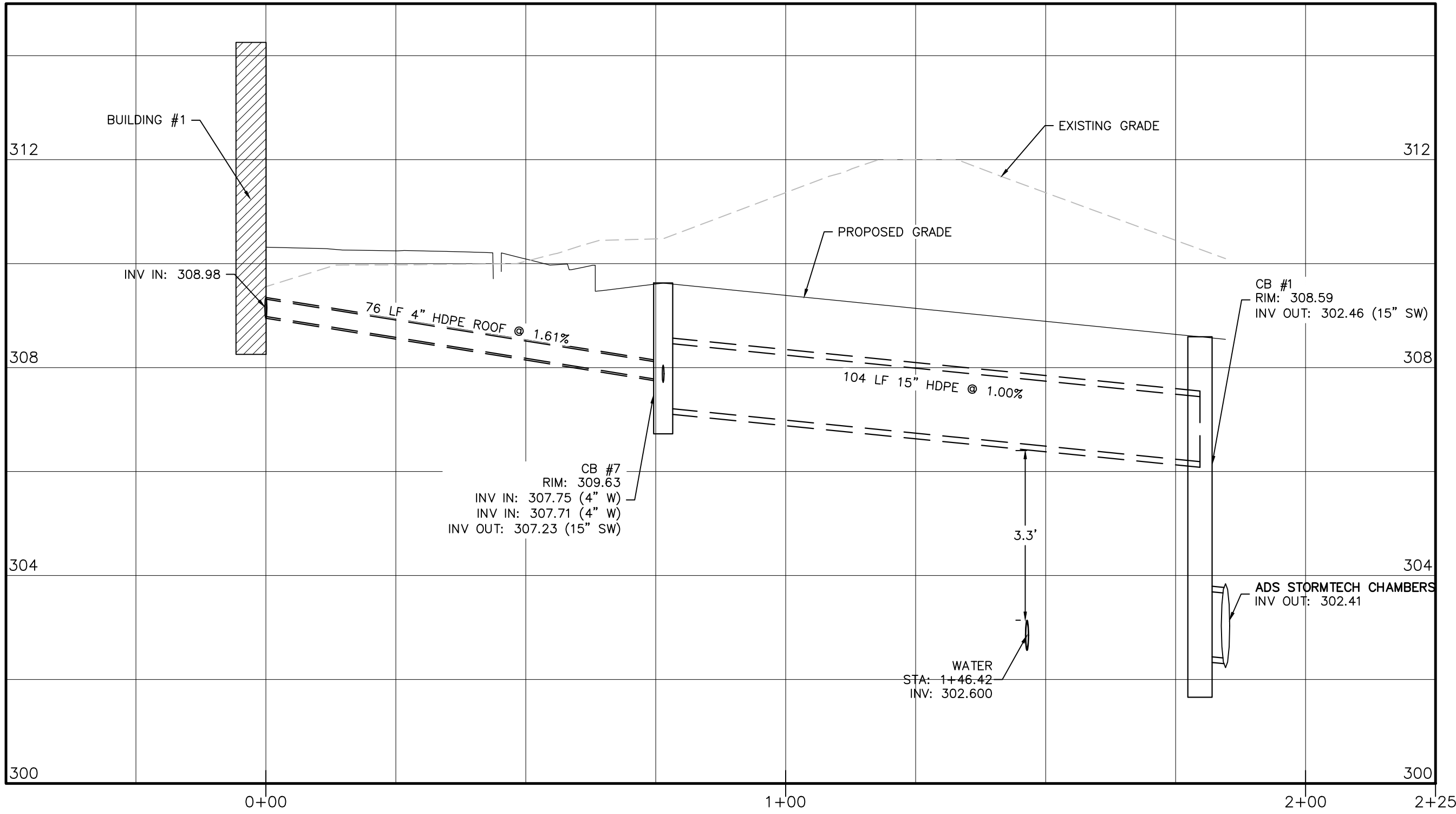

DRAINAGE PROFILES #1
HORIZONTAL SCALE: 1"=20'
VERTICAL SCALE: 1"=2'

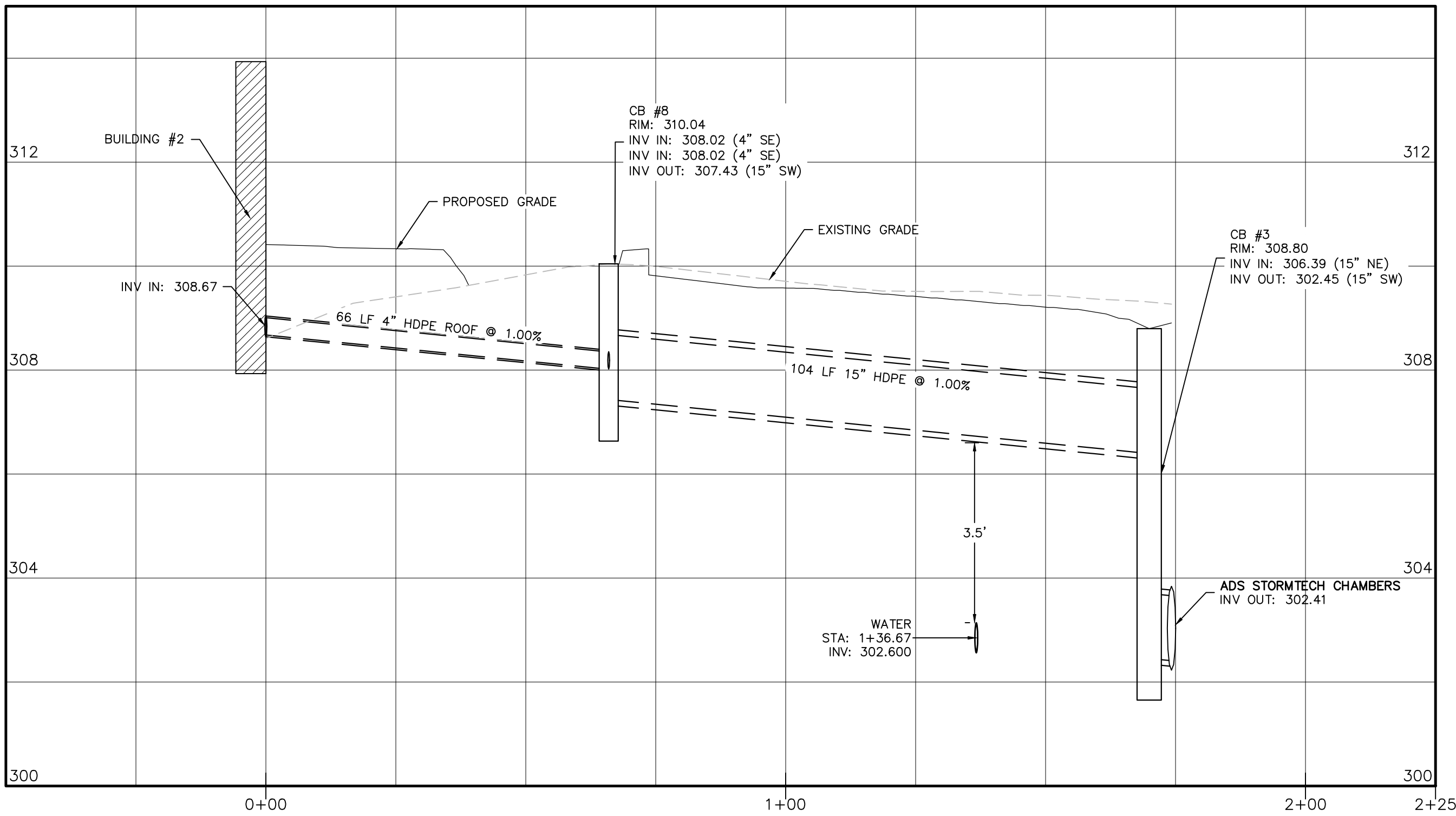

DRAINAGE PROFILES #2
HORIZONTAL SCALE: 1"=20'
VERTICAL SCALE: 1"=2'

Dig Safely. New York
Call 811
before you dig

REVISION	BY	DATE	DESCRIPTION
4	MM	06/13/22	PER NYSDOT 4/27/22 EMAIL
3	MM	04/02/22	PER 3/31/22 ZBA MTG & 1/23/22 JP COMMENTS
2	MM	11/26/21	PER 11/8/21 JP COMMENTS
1	MM	09/09/21	PER JP 3/11/21 COMMENTS

THIS SHEET IS NOT VALID WITHOUT ALL OF THE SHEETS THAT COMPRISE THE SET

ARDEN CONSULTING ENGINEERS, PLLC
P.O. BOX 340 MONROE, N.Y.
TEL: (845) 782-8114
WWW.ARDENCONSULTING.NET

SITE PLAN & LOT LINE REMOVAL FOR
61 EAST MAIN STREET ASSOC. LLC
61 EAST MAIN STREET
V. WASHINGTONVILLE - ORANGE COUNTY, N.Y.

JOB#: 18-017
SCALE: AS NOTED
DATE: 2-10-21
DRAWN: MM
CHECKED: MM
SHEET NO. 09 of 22

MICHAEL A. MORGANTE, P.E.
LIC. NO. 78577

DRAINAGE PROFILES

WARNING-- IT IS A VIOLATION OF NEW YORK EDUCATIONAL LAW, SECTION 7209.2, FOR ANY PERSON, UNLESS ACTING UNDER THE DIRECTION OF A LICENSED PROFESSIONAL ENGINEER OR LAND SURVEYOR, TO ALTER THIS DOCUMENT IN ANY WAY. IF ALTERED, THE ALTERING PERSON SHALL COMPLY WITH THE REQUIREMENTS OF NEW YORK EDUCATIONAL LAW, SECTION 7209.2

ONLY MAPS WITH EMBOSSED SEALS ARE GENUINE COPIES OF THE ORIGINAL WORK AND OPINION. MAPS NOT BEARING EMBOSSED SEALS SHOULD NOT BE RELIED UPON SINCE OTHER THAN EMBOSSED-SEAL COPIES MAY CONTAIN UNAUTHORIZED AND UNDETECTABLE MODIFICATIONS, DELETIONS, ADDITIONS AND CHANGES.



LIGHTING PLAN
SCALE: 1"=25'

LUMINAIRE SCHEDULE									
SYMBOL	LABEL	QTY	ARRANGEMENT	DESCRIPTION	LUM. LUMENS	LLF	LUM. WATTS	ARR. WATTS	TOTAL WATTS
	WP2	6	SINGLE	WDM-D-48L-55-4K7-2	6953	0.850	54.36	54.36	326.16
	T2	1	SINGLE	ALT2-100L-160-4K7-2	20198	0.850	160	160	160
	T4W	4	BACK-BACK	ALT2-100L-160-4K7-4W	20596	0.850	160	320	1280
CALCULATION SUMMARY									
LABEL	CALCTYPE	UNITS	AVG	MAX	MIN	AVG/MIN	MAX/MIN	PTSPCLR	PTSPCTB
ALL CALCPPTS EXTENDING OUT TO ZERO FOOT-CANDLES	ILLUMINANCE	FC	1.39	9.1	0.0	N.A.	N.A.	10	10
STATAREA - PARKING AREAS & DRIVES	ILLUMINANCE	FC	5.16	9.1	1.7	3.04	5.35		

WARNING- IT IS A VIOLATION OF NEW YORK EDUCATIONAL LAW, SECTION 7209.2, FOR ANY PERSON, UNLESS ACTING UNDER THE DIRECTION OF A LICENSED PROFESSIONAL ENGINEER OR LAND SURVEYOR, TO ALTER THIS DOCUMENT IN ANY WAY. IF ALTERED, THE ALTERING PERSON SHALL COMPLY WITH THE REQUIREMENTS OF NEW YORK EDUCATIONAL LAW, SECTION 7209.2

ONLY MAPS WITH EMBOSSED SEALS ARE GENUINE COPIES OF THE ORIGINAL WORK AND OPINION. MAPS NOT BEARING EMBOSSED SEALS SHOULD NOT BE RELIED UPON SINCE OTHER THAN EMBOSSED-SEAL COPIES MAY CONTAIN UNAUTHORIZED AND UNDETECTABLE MODIFICATIONS, DELETIONS, ADDITIONS AND CHANGES.



POLE MOUNTED LIGHTING DETAIL
NOT TO SCALE
NOTE:
BUILDING MOUNTED LIGHTS SHALL BE SET AT A HEIGHT OF 16'

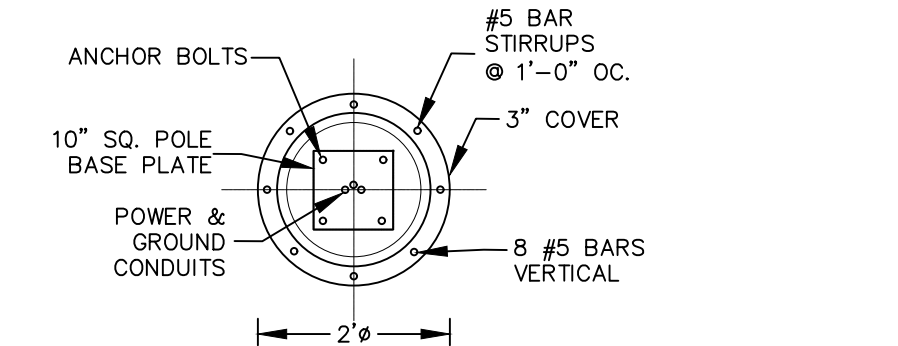

POLE FOUNDATION DETAIL
NOT TO SCALE

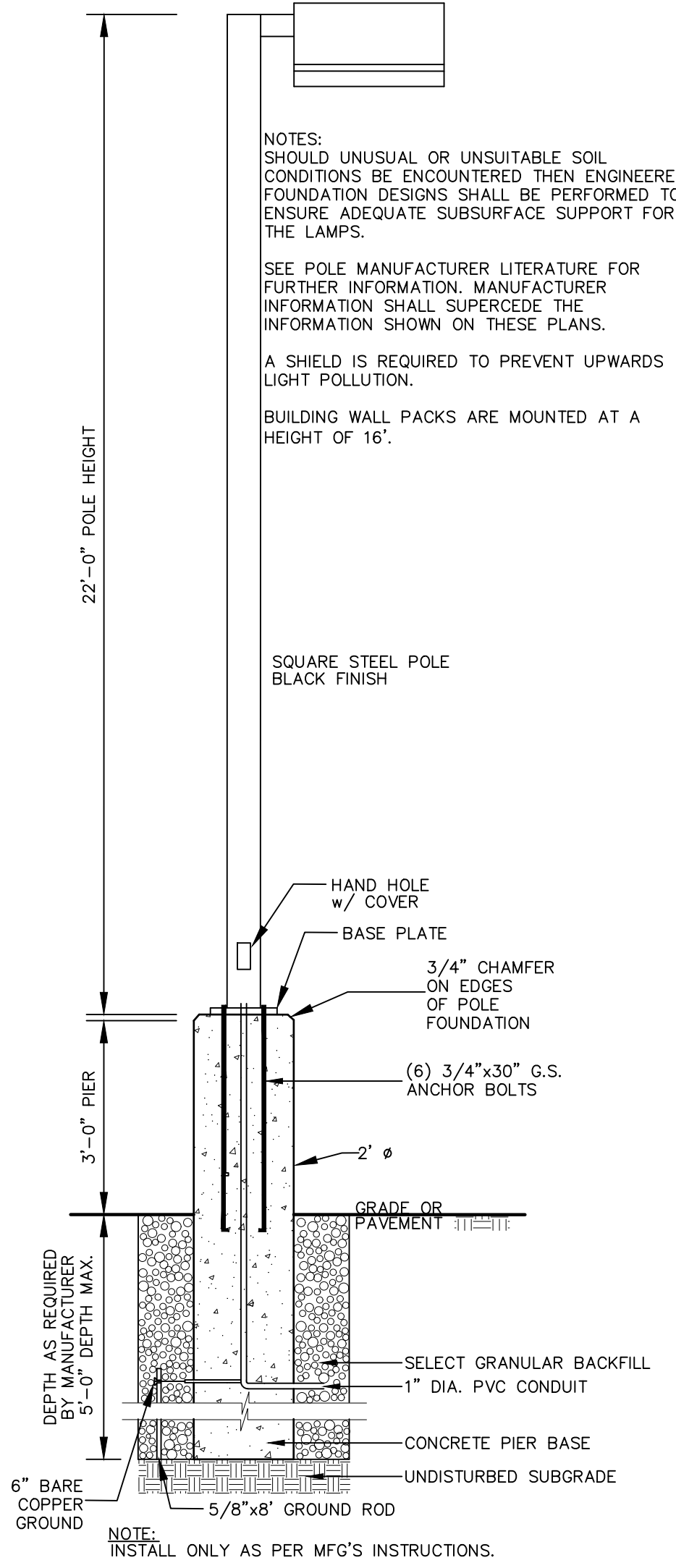

LEGEND:	
	EXISTING BUILDING
	EXISTING EDGE OF PAVEMENT
	EXISTING WHITE LINE
	EXISTING PROPERTY LINE
	EXISTING ADJACENT PROPERTY LINE
	EXISTING STREAM
	SOIL BOUNDARY
	EXISTING FIRE HYDRANT
	EXISTING SEWER MANHOLE
	EXISTING LIGHT POLE
	EXISTING CATCH BASIN
	EXISTING WATER VALVE
	100-YEAR FLOOD
	BUILDING SETBACK
	PROPOSED BUILDING
	PROPOSED EDGE OF PAVEMENT
	PROPOSED DUMPSTER
	PROPOSED CURB
	PROPOSED ADA PARKING
	PROPOSED TRAFFIC DIRECTION
	PROPOSED PAVEMENT
	PROPOSED BUILDING AREA
	PROPOSED 6" SDR 35 SEWER LINE
	PROPOSED 6" D.I.P. WATER LINE
	PROPOSED SEWER MANHOLE
	PROPOSED FIRE HYDRANT

REVISION	BY	DATE	DESCRIPTION
4	MM	06/13/22	PER NYSDOT 4/27/22 EMAIL
3	MM	04/02/22	PER 3/31/22 ZBA MTG & 1/23/22 JP COMMENTS
2	MM	11/26/21	PER 11/8/21 JP COMMENTS
1	MM	09/09/21	PER JP 3/11/21 COMMENTS

THIS SHEET IS NOT VALID WITHOUT ALL OF THE SHEETS THAT COMPRISE THE SET

ARDEN CONSULTING ENGINEERS, PLLC
P.O. BOX 340 MONROE, N.Y.
TEL: (845) 782-8114
WWW.ARDENCONSULTING.NET

SITE PLAN & LOT LINE REMOVAL FOR
61 EAST MAIN STREET ASSOC. LLC
61 EAST MAIN STREET
V. WASHINGTONVILLE - ORANGE COUNTY, N.Y.

STATE OF NEW YORK
MICHAEL A. MORGANTE, P.E.
LICENSED PROFESSIONAL ENGINEER
078577

JOB#: 18-017
SCALE: AS NOTED
DATE: 2-10-21
DRAWN: MM
CHECKED: MM
SHEET NO. 10 of 22

LIGHTING PLAN

KIMLIGHTING®

WDM
WALL MOUNTED

FEATURES

- -5° to +10° tilt adjustment
- High performance optics deliver up to 16,000 lumens
- up or down mountable without modification
- Programmable occupancy sensor (dimming)
- NX and SteSync wireless controls
- 130+ lumens per watt
- UL/cUL listed for wet locations, IP66 Listed.



CONTROL TECHNOLOGY

NX DISTRIBUTED INTELLIGENCE

SPECIFICATIONS

CONSTRUCTION

- Optical housing is a one-piece, die-cast low copper (<0.6%) aluminum alloy with integral heat sink. The housing rotates against mounting arm housing to provide -5° to 10° of adjustment with degree markers label. At 0° adjustment, lens is totally concealed from view above horizontal with fixture mounted in the downward position.
 - Mounting arm housing is one-piece die-cast, low copper (<0.6%) aluminum alloy with provisions for tilt mechanism. Mounting arm fastens to the mounting plate with keyhole slots freeing both hands for securing and wiring. One stainless steel socket-head screw on the tilt mechanism frees the optical housing to rotate for aiming. Tightening the screws locks the housing and lens frame together with sealing provided by a silicone gasket. For visual aiming, adjustment may be accomplished with the fixture on.
 - Lens Frame is a one-piece, die-cast low copper (<0.6%) aluminum alloy with integral cooling fins to dissipate driver thermal.
 - Finish: fade and abrasion resistant, electrostatically applied, thermally cured, triglycidyl isocyanurate (TGIC) polyester powdercoat
 - Bracketry and hardware shall be stainless steel
- ##### OPTICS
- LEDs mount to a metal printed circuit board assembly (MCPCB).
 - Optical lenses are clear injection molded PMMA acrylic.
 - Secondary lens is impact resistant 1/8" tempered glass with anti-reflective coating.

INSTALLATION

- Junction box (by Others): Standard with steel, quick-mount junction box plate that mounts directly to 4" J-Box.
 - Mounting plate is stainless steel and features a one-piece EPDM gasket on back side of plate to firmly seal fixture to wall surface, forbidding entry of moisture and particulates.
 - Fixtures must be grounded in accordance with national, state and/or local electrical codes. Failure to do so may result in serious personal injury.
- ##### SERVICING
- Housing should hang freely in an open service position for inspection of primary wire connections. Once in service position, the housing can be removed for service by sliding the assembly to the left (for down mounting) or to the right (for up mounting) and disconnecting the wiring plugs.
 - Driver assembly shall be mounted to a prewired internal tray with quick disconnects for removal.

ELECTRICAL

- Universal voltage, 120 through 277V with a ±10% tolerance. Driver is Underwriters Laboratories listed.
- High voltage configurations, 347/480. Driver has a 0-10V dimming interface for multi-level illumination options. Driver is Underwriters Laboratories listed.
- "Thermal Shield", secondary side, thermistor provides protection for the sustainable life of LED module and electronic components.
- Drivers have a greater than a 0.9 power factor, less than 20% harmonic distortion, and be suitable for operation in -40°C to 40°C ambient environments.
- Luminaire shall be capable of operating at 100% brightness in a 40°C environment. Both driver and optical array have integral thermal protection that will dim the luminaire upon detection of temperatures in excess of 85°C.
- Modular wiring harness in the service area provides user access to the dimming circuitry.

(Specifications continued on page 3)

KEY DATA	
Lumen Range	5,950–16,000
Wattage Range	54–131
Efficacy Range (LPW)	97–145
Reported Life (Hours)	L70/60,000
Weight	35 lbs/15.87 kg

Wall Director

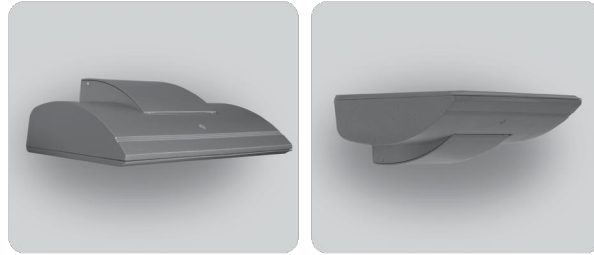

Wall Director Medium

RELATED PRODUCTS

Wall Director Small

Schröder
Experts in lightability™

ROAD

TECEO GEN2



Designer : Michel Tordet



Lighting in an efficient and sustainable manner

TECEO GEN2 is an optimization of a market benchmark recognised by independent bodies. The first generation of this successful luminaire has enabled thousands of towns and cities to improve lighting levels, generate energy savings and reduce their ecological footprint.

Thanks to its broad range of lumen packages, its impressive scope of light distributions and its various control options, TECEO GEN2 provides the ideal solution for lighting numerous environments: from bike paths, squares and car parks to residential streets, urban roads, large avenues and motorways.

Designed for a versatile mounting with the same universal piece allowing both side-entry and post-top fixation on a spigot, TECEO GEN2 is easy to combine with standard poles, refined brackets or wall brackets.

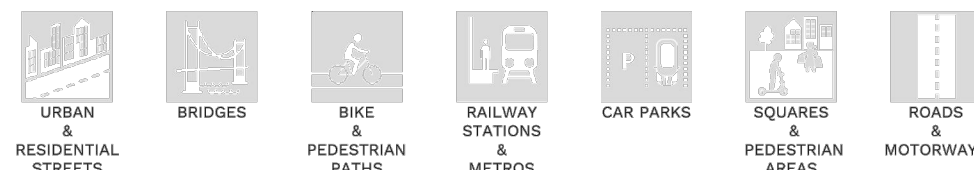

TECEO GEN2 | SUMMARY

Schröder

Concept

TECEO GEN2 is composed of three different parts in aluminium, with a top opening. The hinges of the top cover open 120° to provide access to the gear compartment.

TECEO GEN2 can be fitted with LensoFlex®2 photometric engines, protected by a tempered glass.

The TECEO GEN2 range offers optimised photometrical performance with a minimum total cost of ownership. This highly efficient luminaire is available in three sizes to offer towns and cities the ideal tool to improve lighting levels, generate energy savings and reduce their ecological footprint.

TECEO S, for up to 24 LEDs, has been designed for low-height applications such as residential streets, car parks and bike paths. The TECEO GEN2 L, for up to 48 LEDs, is ideally suited to lighting urban roads and squares, while the TECEO GEN2 2, for up to 144 LEDs, is perfect for large roads, avenues and motorways.

The complete range is available with three different universal fixation parts adapted for post-top and side-entry mounting on various spigots (Ø32mm with adapter, Ø42-48mm, Ø60mm and Ø76mm). A dedicated Ø60mm penetrating spigot is also available. The inclination angle can be adjusted on-site for both post-top (0 to +15°) and side-entry (0 to -15°) configurations.



The top opening provides access to the gear compartment for cabling and maintenance.



To remain as open and interoperable as possible, the TECEO GEN2 is available with both NEMA or Zhaga sockets and complies with the Z04 standard.

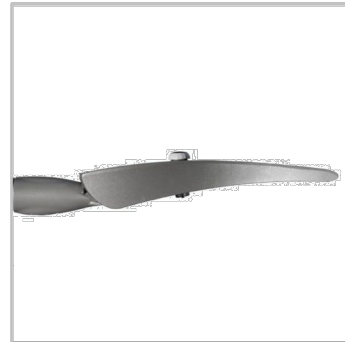

The TECEO GEN2 range offers universal fixations for spigots ranging from Ø32 to Ø76mm. It is also available with a dedicated Ø60mm penetrating spigot.



The inclination angle can be adjusted on-site for both post-top (0 to +15°) and side-entry (0 to -15°) configurations.

TYPES OF APPLICATION

- URBAN & RESIDENTIAL STREETS
- BRIDGES
- BIKE & PEDESTRIAN PATHS
- RAILWAY STATIONS & METROS
- CAR PARKS
- SQUARES & PEDESTRIAN AREAS
- ROADS & MOTORWAYS

KEY ADVANTAGES

- 3 sizes to provide the most accurate solutions for numerous road and urban applications
- LensoFlex®2 technology offering high performance photometry, comfort and safety
- Maximised savings in energy and maintenance costs
- Dark sky compliant: ULOR = 0%, no up-light
- Universal fixation adapted for side-entry and post-top mounting
- Any RAL or AKZO colour
- Connected-ready for your future Smart city requirements
- Based on open and interoperable standards
- Compatible with the Schröder EXEDRA control platform
- Zhaga-D4i certified

Copyright © Schröder SA - May 2021 All rights reserved. Specifications are of an indicative nature and subject to change without notice.

TECEO GEN2 | 2

WARNING- IT IS A VIOLATION OF NEW YORK EDUCATIONAL LAW, SECTION 7209.2, FOR ANY PERSON, UNLESS ACTING UNDER THE DIRECTION OF A LICENSED PROFESSIONAL ENGINEER OR LAND SURVEYOR, TO ALTER THIS DOCUMENT IN ANY WAY. IF ALTERED, THE ALTERING PERSON SHALL COMPLY WITH THE REQUIREMENTS OF NEW YORK EDUCATIONAL LAW, SECTION 7209.2

ONLY MAPS WITH EMBOSSED SEALS ARE GENUINE COPIES OF THE ORIGINAL WORK AND OPINION. MAPS NOT BEARING EMBOSSED SEALS SHOULD NOT BE RELIED UPON SINCE OTHER THAN EMBOSSED-SEAL COPIES MAY CONTAIN UNAUTHORIZED AND UNDETECTABLE MODIFICATIONS, DELETIONS, ADDITIONS AND CHANGES.

COPYRIGHT 2021, ARDEN CONSULTING ENGINEERS, P.L.L.C. - ALL RIGHTS RESERVED

Dig Safely. New York
Call811
before you dig

REVISION	BY	DATE	DESCRIPTION
1	MM	06/13/22	PER NYSDOT 4/27/22 EMAIL

THIS SHEET IS NOT VALID WITHOUT ALL OF THE SHEETS THAT COMPRISE THE SET

ARDEN CONSULTING ENGINEERS, PLLC P.O. BOX 340 MONROE, N.Y. TEL: (845) 782-8114 WWW.ARDENCONSULTING.NET	
SITE PLAN & LOT LINE REMOVAL FOR 61 EAST MAIN STREET ASSOC. LLC 61 EAST MAIN STREET V. WASHINGTONVILLE - ORANGE COUNTY, N.Y.	JOB#: 18-017
	SCALE: AS NOTED
LIGHTING DETAILS	DATE: 2-10-21
	DRAWN: MM
MICHAEL A. MORGANTE, P.E. LIC. NO. 78577	CHECKED: MM
	SHEET NO. 11 of 22



ACER RUBRUM 'FRANKSRED' RED SUNSET
(RED SUNSET, RED MAPPLE)



QUERCUS PALUSTRIS
(PIN OAK)



GLEDITSIA TRIACANTHOS VAR. INERMIS
'SHADEMASTER'
(HONEY LOCUST)



ACER SACCHARUM
(SUGAR MAPLE)



THUJA STANDISHII X PLICATA
(THUJA GREEN GIANT)



BUXUS 'GREEN VELVET'
(GREEN VELVET)



PHOTINIA FRASERI
(RED TIP PHOTINIA)

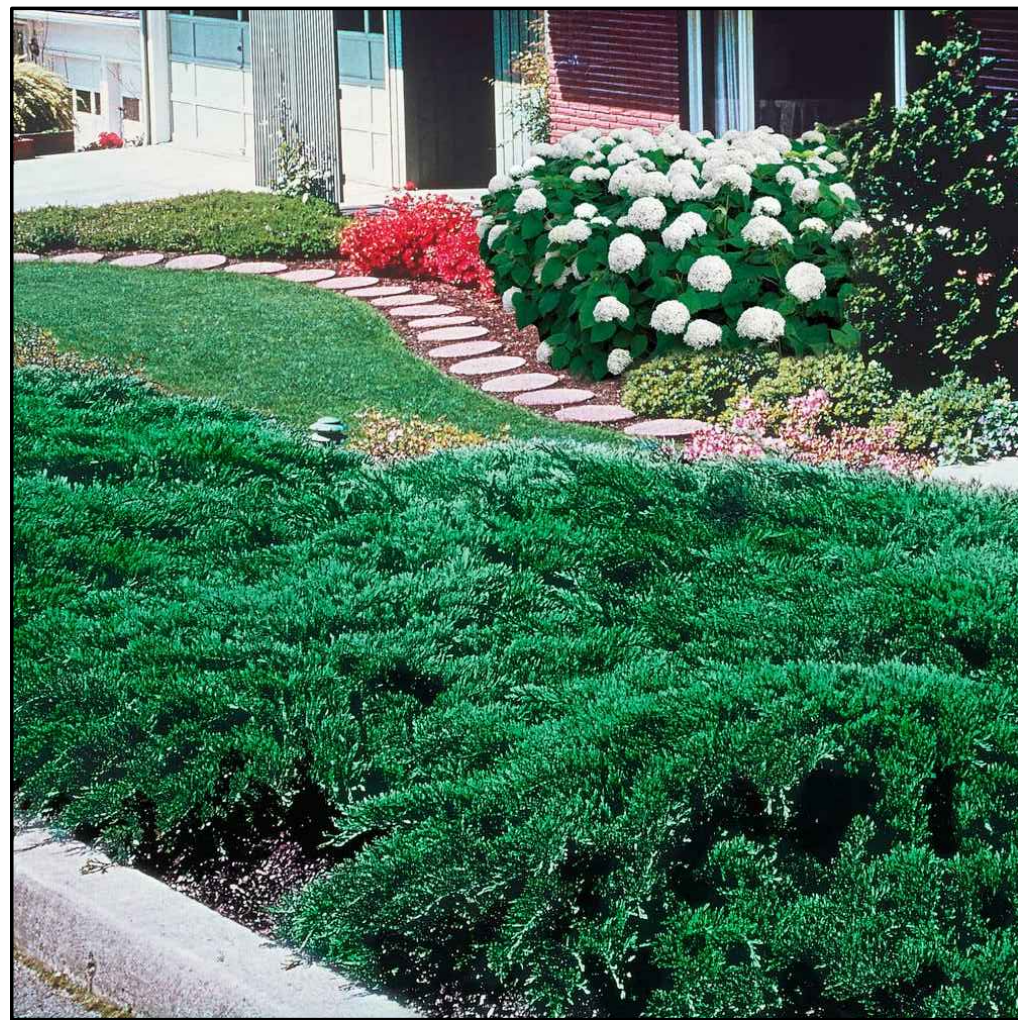

JUNIPERUS HORIZONTALIS 'BAR HARBOR'
(JUN. BAR)

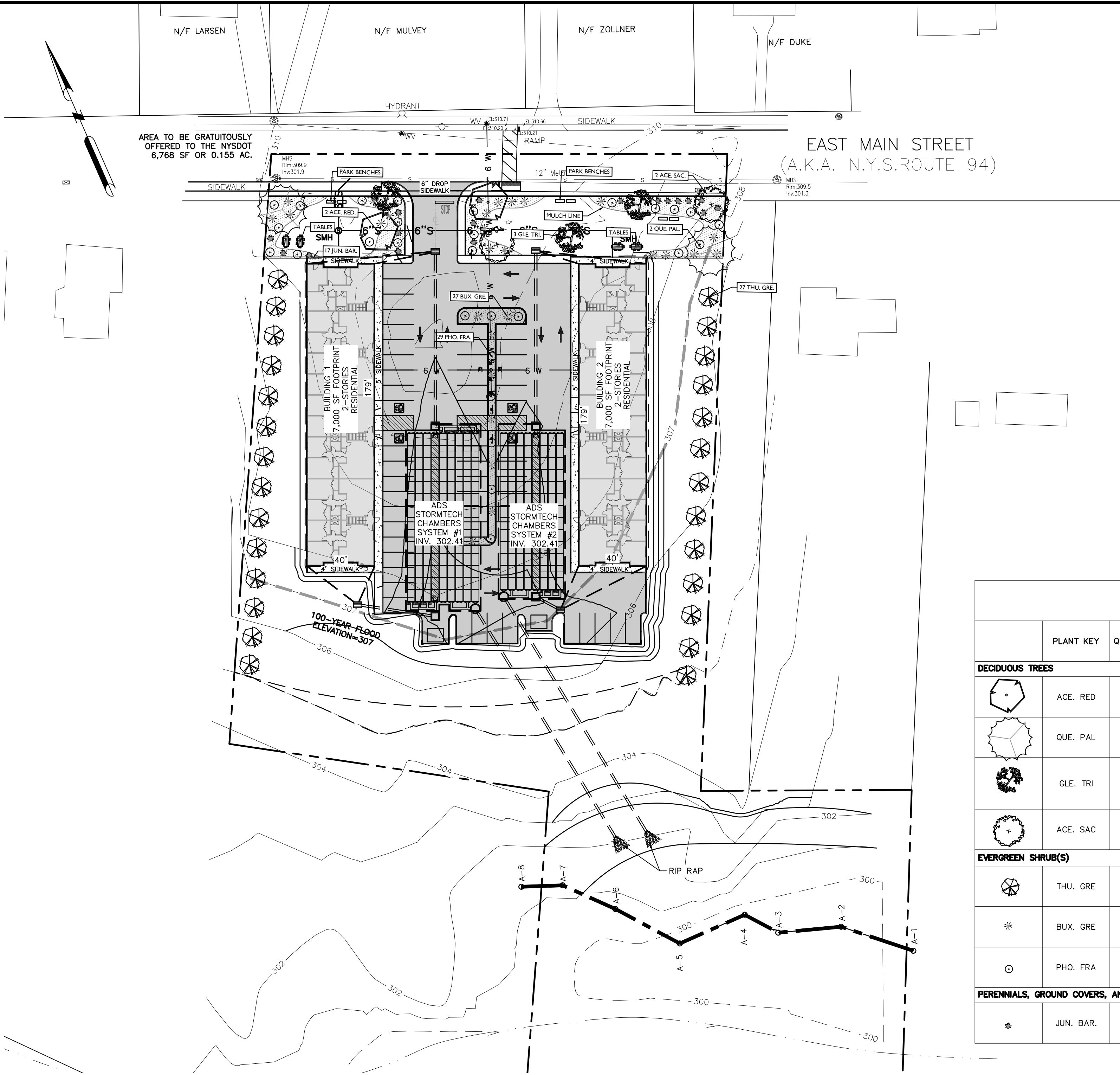

LANDSCAPING PLAN

SCALE: 1"=40'

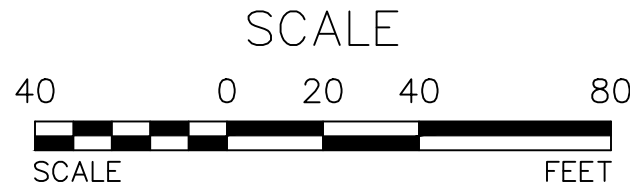

REVISION	BY	DATE	DESCRIPTION
5	MM	06/13/22	PER NYSOT 4/27/22 EMAIL
4	MM	04/02/22	PER 3/31/22 ZBA MTG & 1/23/22 JP COMMENTS
3	MM	11/26/21	PER 11/8/21 JP COMMENTS
2	MM	09/09/21	PER JP 3/11/21 COMMENTS
1	MM	04/22/21	ZONING BULK TABLE REVISIONS

THIS SHEET IS NOT VALID WITHOUT ALL OF THE SHEETS THAT COMPRISE THE SET

ARDEN CONSULTING ENGINEERS, PLLC
P.O. BOX 340 MONROE, N.Y.
TEL: (845) 782-8114
WWW.ARDENCONSULTING.NET

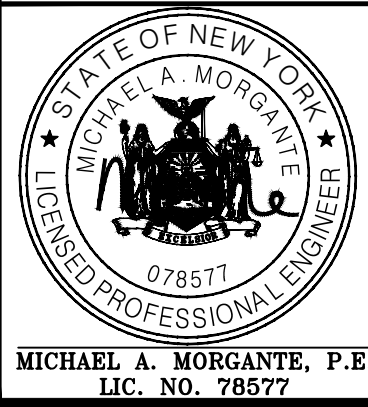











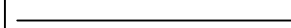
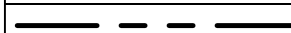

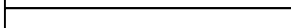
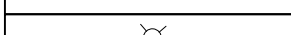
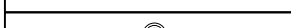

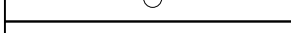
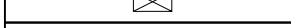





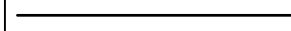

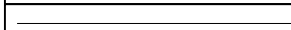
SITE PLAN & LOT LINE REMOVAL FOR
61 EAST MAIN STREET ASSOC. LLC
61 EAST MAIN STREET
V. WASHINGTONVILLE - ORANGE COUNTY, N.Y.

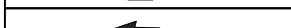
LANDSCAPING PLAN

JOB#:
18-017
SCALE:
AS NOTED
DATE:
2-10-21
DRAWN:
MM
CHECKED:
MM
SHEET NO.
12 of 22

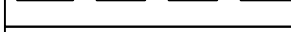
LEGEND:

	EXISTING BUILDING
	EXISTING EDGE OF PAVEMENT
	EXISTING WHITE LINE
	EXISTING PROPERTY LINE
	EXISTING ADJACENT PROPERTY LINE
	EXISTING STREAM
	EXISTING FIRE HYDRANT
	EXISTING SEWER MANHOLE
	EXISTING LIGHT POLE
	EXISTING CATCH BASIN
	EXISTING WATER VALVE
	100-YEAR FLOOD
	EXISTING SOIL
	EXISTING WETLAND
	PROPOSED BUILDING
	PROPOSED EDGE OF PAVEMENT
	PROPOSED DUMPSTER
	PROPOSED CURB
	PROPOSED ADA PARKING
	PROPOSED TRAFFIC DIRECTION
	PROPOSED LANDSCAPING
	PROPOSED PAVEMENT
	PROPOSED BUILDING AREA
	PROPOSED MAJOR CONTOUR
	PROPOSED MINOR CONTOUR
	PROPOSED PARK BENCHES
	PROPOSED TABLES

WARNING- IT IS A VIOLATION OF NEW YORK EDUCATIONAL LAW, SECTION 7209.2, FOR ANY PERSON, UNLESS ACTING UNDER THE DIRECTION OF A LICENSED PROFESSIONAL ENGINEER OR LAND SURVEYOR, TO ALTER THIS DOCUMENT IN ANY WAY. IF ALTERED, THE ALTERING PERSON SHALL COMPLY WITH THE REQUIREMENTS OF NEW YORK EDUCATIONAL LAW, SECTION 7209.2

ONLY MAPS WITH EMBOSSED SEALS ARE GENUINE COPIES OF THE ORIGINAL WORK AND OPINION. MAPS NOT BEARING EMBOSSED SEALS SHOULD NOT BE RELIED UPON SINCE OTHER THAN EMBOSSED-SEAL COPIES MAY CONTAIN UNAUTHORIZED AND UNDETECTABLE MODIFICATIONS, DELETIONS, ADDITIONS AND CHANGES.

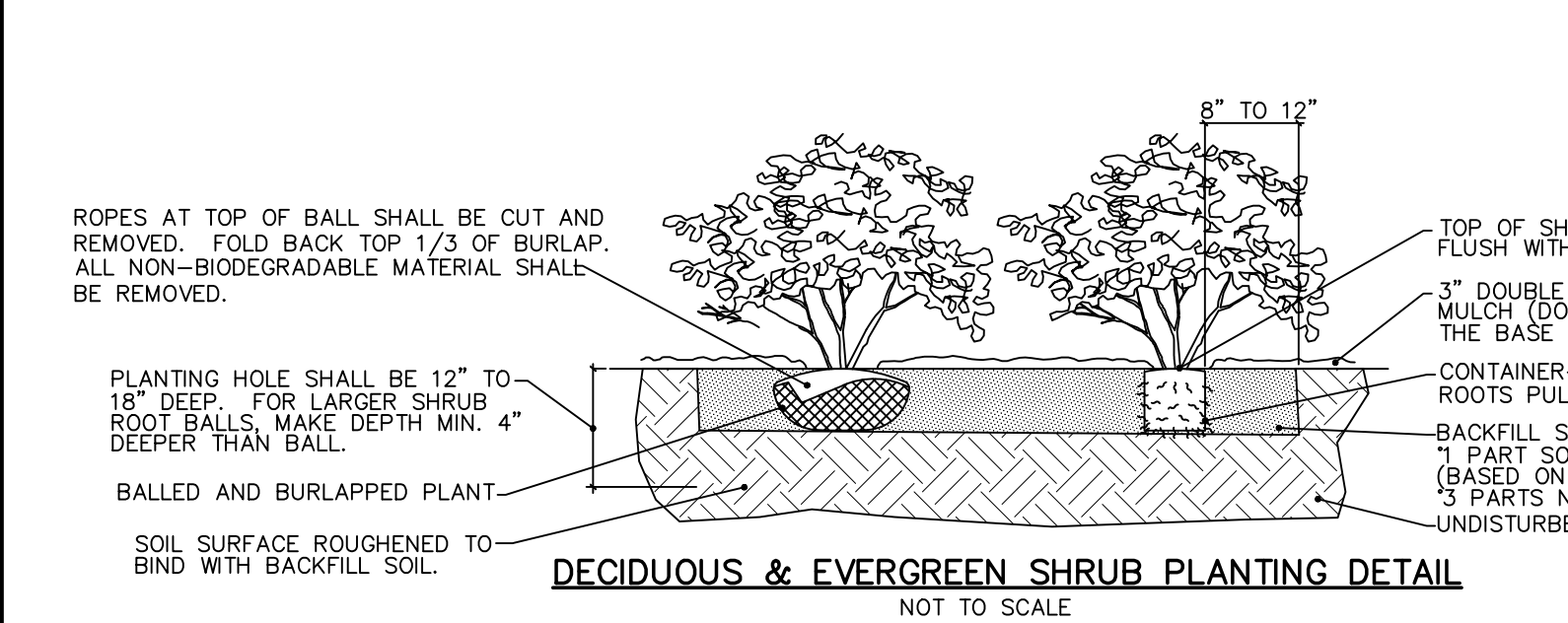

- NOTES:
1. THOROUGHLY SOAK THE GROUND COVER ROOT BALL AND ADJACENT PREPARED SOIL SEVERAL TIMES DURING THE FIRST MONTH AFTER PLANTING AND REGULARLY THROUGHOUT THE FOLLOWING TWO SUMMERS.
 2. SOIL AMENDMENTS: MODIFY HEAVY CLAY OR SILT SOILS (MORE THAN 40% CLAY OR SILT) BY ADDING COMPOSTED PINE BARK (UP TO 30% BY VOLUME) OR GYPSUM MODIFY EXTREMELY SANDY SOILS (MORE THAN 85% SAND) BY ADDING ORGANIC MATTER AND/OR DRY, SHREDDED CLAY LOAM UP TO 30% OF THE TOTAL MIX.
 3. ALL GROUND COVER AREAS SHALL BE TREATED WITH A PRE-EMERGENT PER MANUFACTURER'S SPECIFICATIONS

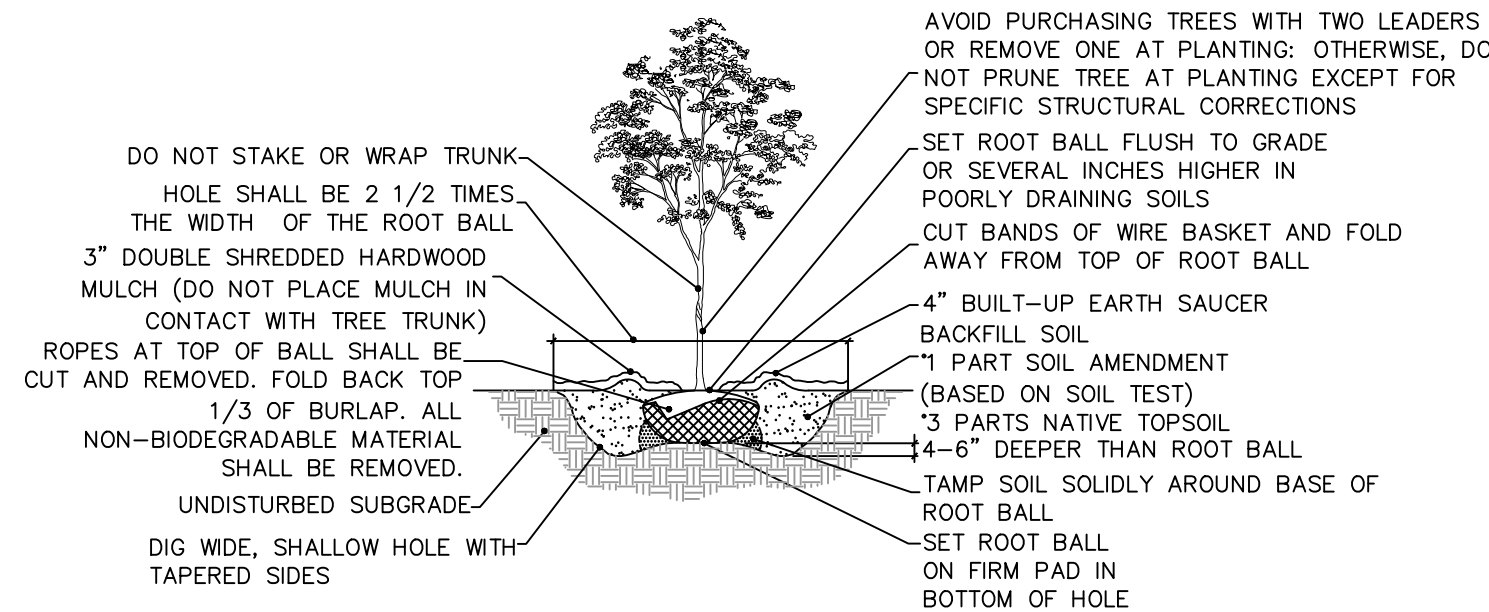

- NOTES:
1. FOR CONTAINER-GROWN TREES, USE FINGERS OR SMALL HAND TOOLS TO PULL THE ROOTS OUT OF THE OUTER LAYER OF POTTING SOIL; THEN CUT OR PULL APART ANY ROOTS CIRCLING THE PERIMETER OF THE CONTAINER.
 2. THOROUGHLY SOAK THE TREE ROOT BALL AND ADJACENT PREPARED SOIL SEVERAL TIMES DURING THE FIRST MONTH AFTER PLANTING AND REGULARLY THROUGHOUT THE FOLLOWING TWO SUMMERS.
 3. SOIL AMENDMENTS:
 - MODIFY HEAVY CLAY OR SILT SOILS (MORE THAN 40% CLAY OR SILT) BY ADDING COMPOSTED PINE BARK (UP TO 30% BY VOLUME) OR GYPSUM
 - MODIFY EXTREMELY SANDY SOILS (MORE THAN 85% SAND) BY ADDING ORGANIC MATTER AND/OR DRY, SHREDDED CLAY LOAM UP TO 30% OF THE TOTAL MIX

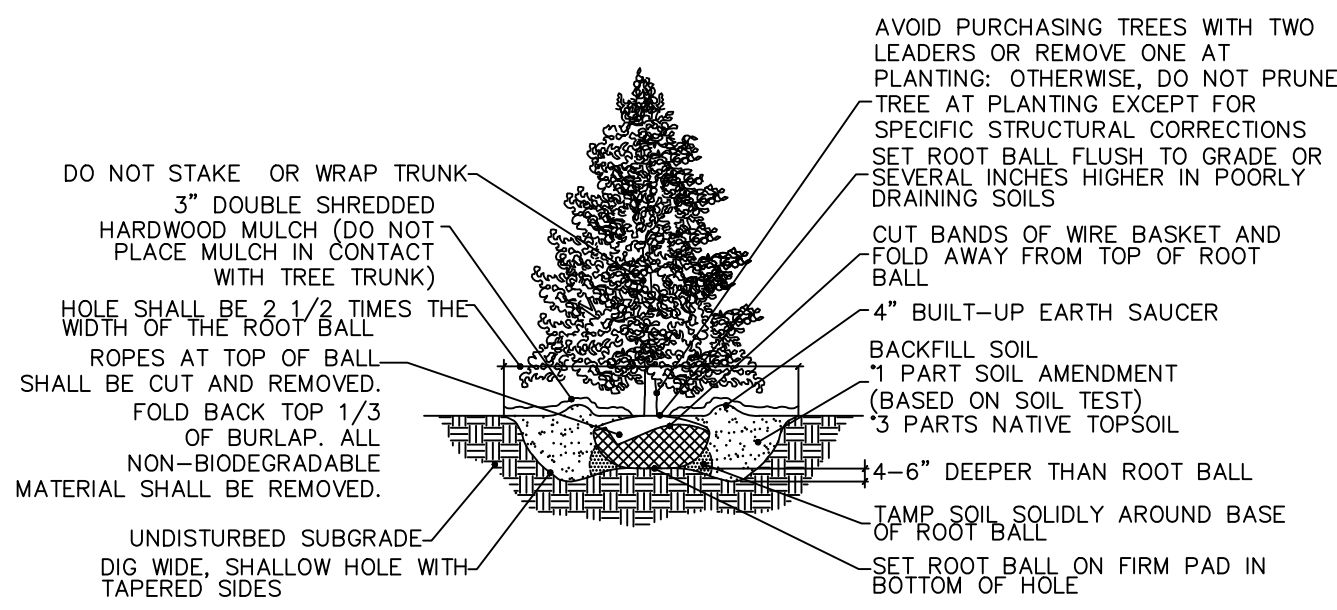

- NOTES:
1. FOR CONTAINER-GROWN TREES, USE FINGERS OR SMALL HAND TOOLS TO PULL THE ROOTS OUT OF THE OUTER LAYER OF POTTING SOIL; THEN CUT OR PULL APART ANY ROOTS CIRCLING THE PERIMETER OF THE CONTAINER.
 2. THOROUGHLY SOAK THE TREE ROOT BALL AND ADJACENT PREPARED SOIL SEVERAL TIMES DURING THE FIRST MONTH AFTER PLANTING AND REGULARLY THROUGHOUT THE FOLLOWING TWO SUMMERS.
 3. SOIL AMENDMENTS:
 - MODIFY HEAVY CLAY OR SILT SOILS (MORE THAN 40% CLAY OR SILT) BY ADDING COMPOSTED PINE BARK (UP TO 30% BY VOLUME) OR GYPSUM
 - MODIFY EXTREMELY SANDY SOILS (MORE THAN 85% SAND) BY ADDING ORGANIC MATTER AND/OR DRY, SHREDDED CLAY LOAM UP TO 30% OF THE TOTAL MIX

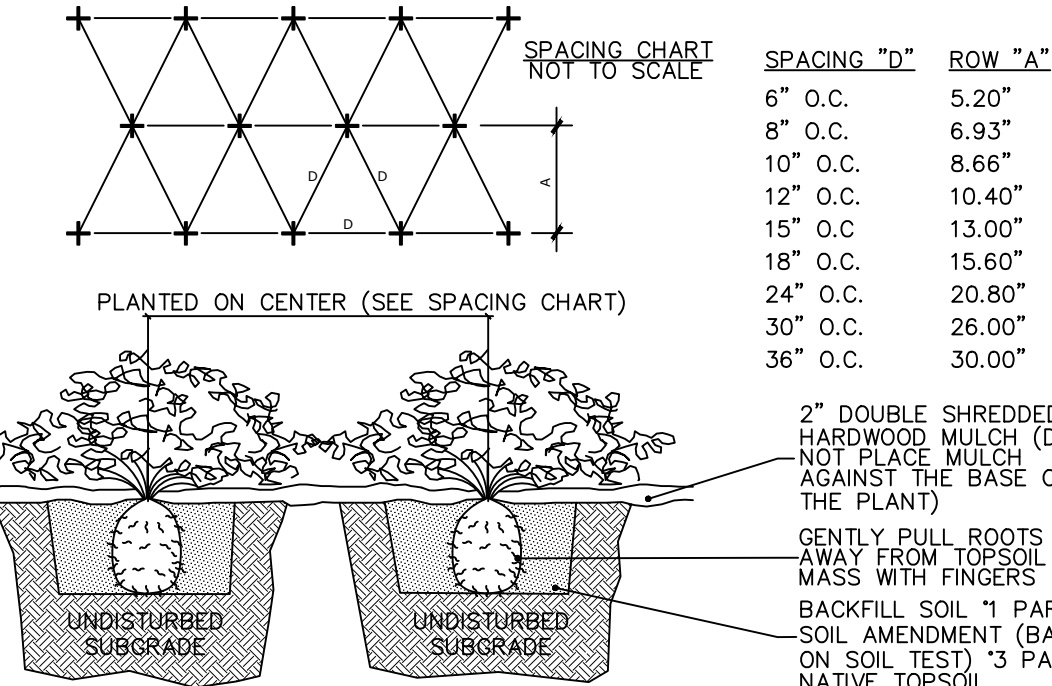

GROUND COVER/PERENNIAL/ANNUAL PLANTING DETAIL

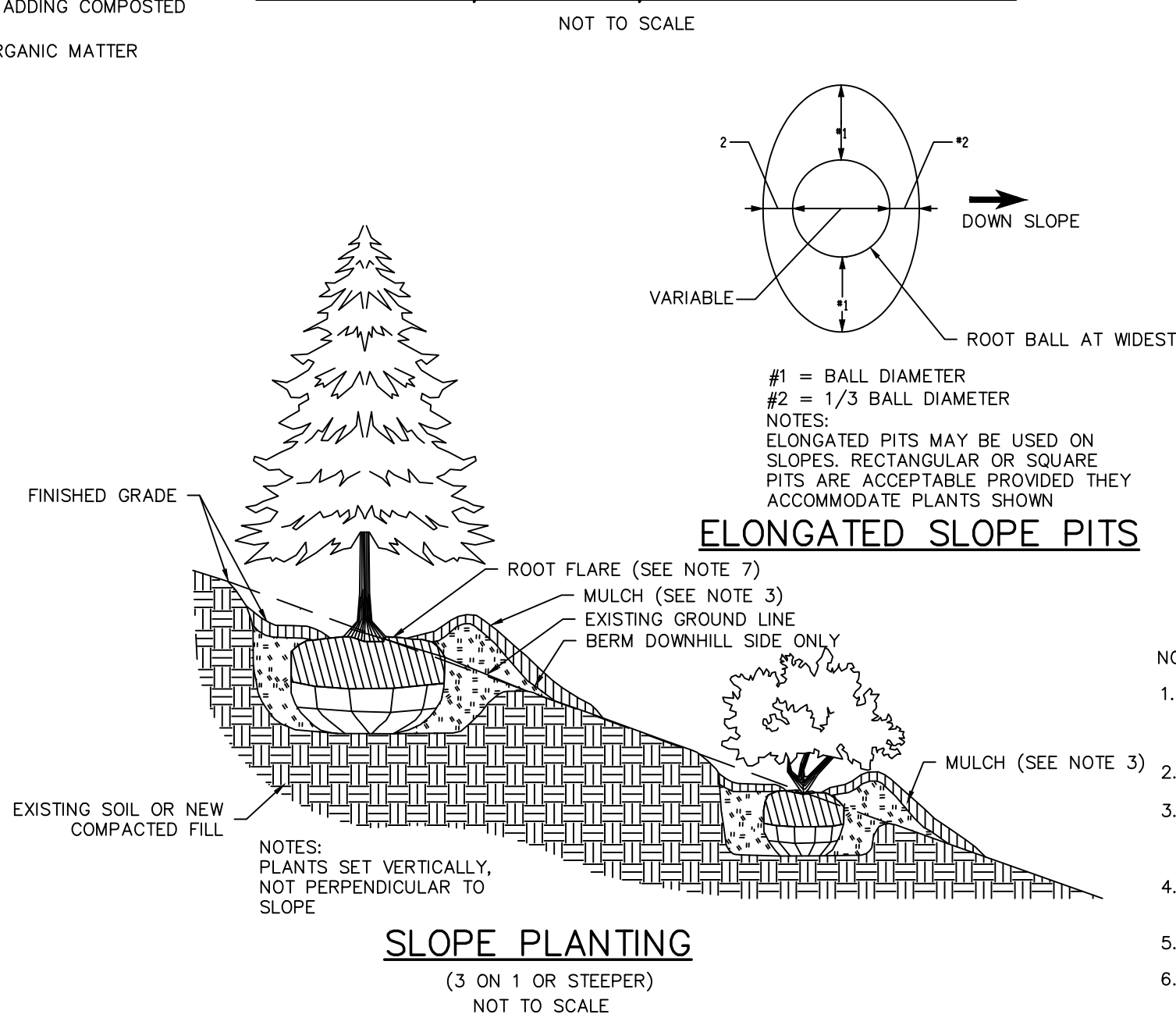

NOTES:

1. PLANTING BALL - ON B&B MATERIAL, BURLAP AND WIRE BASKET OR OTHER CONTAINER SHALL BE REMOVED FROM THE UPPER HALF OF THE ROOT BALL AND DISPOSED OF.
2. HEIGHT OF PLANTING SAUCER SHALL BE 3".
3. MULCH SHALL BE A MAXIMUM OF 3" DEEP AND TAPERED DOWN TO LEAVE THE ROOT FLARE EXPOSED. WHEN PLANTING ON SLOPES, DOWNHILL SIDE MUST BE STABILIZED APPROPRIATELY OR SEEDING ON DOWNHILL SIDE MAY BE SPECIFIED.
4. MATERIALS FOR PROTECTION OF PLANTS SHALL BE A COMMERCIALY AVAILABLE PRODUCT OR SYSTEM FOR SUPPORTING OF TREES.
5. ALL TAGS, LABELS, ETC. SHALL BE REMOVED FROM THE PLANTS.
6. THIS DETAIL SHOWS ONE ABOVE GROUND TREE SUPPORT METHOD, ANY OTHER METHOD MUST USE COMMERCIALY AVAILABLE PRODUCTS INSTALLED PER THE MANUFACTURER'S SPECIFICATIONS.
7. THE ROOT FLARE SHALL BE VISIBLE AND LEVEL WITH SURROUNDING SOIL.

ERNST SEED CO. NATIVE DETENTION AREA SEEDING SPECIFICATIONS (ERNMX-183):

SWITCHGRASS, 'SHAWNEE' (PANICUM VIRGATUM, 'SHAWNEE') REDTOP PANICGRASS, IN ALL CASES, BENTONITE NAMES LISTED WITHIN THE APPROVED OR FINAL PLANT LIST SHALL TAKE PRECEDENCE OVER COMMON NAMES.

3. ALL PLANTS SHALL BE OF SELECTED SPECIMEN QUALITY, EXCEPTIONALLY HEAVY, TIGHTLY KNIT, SO TRAINED OR FAVORED IN THEIR DEVELOPMENT AND APPEARANCE AS TO BE SUPERIOR IN FORM, NUMBER OF BRANCHES, COMPACTNESS AND SYMMETRY. ALL PLANTS SHALL HAVE A NORMAL HABIT OR SOUND, HEALTHY, VIGOROUS PLANTS WITH WELL DEVELOPED ROOT SYSTEM. PLANTS SHALL BE FREE OF DISEASE, INSECT PESTS, EGGS OR LARVAE.

4. PLANTS SHALL NOT BE PRUNED BEFORE DELIVERY. TREES WITH ABRASION OF THE BARK, SUNSCALDS, DISFIGURING KNOTS OR FRESH CUTS OF LIMBS OVER ONE AND ONE-FOURTH INCHES (1-1/4") WHICH HAVE NOT COMPLETELY CALLOSED SHALL BE REJECTED.

5. ALL PLANTS SHALL BE TYPED BY THEIR SPECIES OR VARIETY AND SHALL HAVE A NORMAL HABIT OF GROWTH AND BE LEGIBLY TAGGED WITH THE PROPER NAME AND SIZE.

6. THE ROOT SYSTEM OF EACH PLANT SHALL BE WELL PROVIDED WITH FIBROUS ROOTS. ALL PARTS SHALL BE SOUND, HEALTHY, VIGOROUS, WELL-BRANCHED AND DENSELY FOLIATED WHEN IN LEAF.

7. ALL PLANTS DESIGNATED BALL AND BURLAP (B&B) MUST BE MOVED WITH THE ROOT SYSTEM AS SOLID UNITS WITH B&B OF EARTH FIRMLY WRAPPED WITH BURLAP. THE DIAMETER AND DEPTH OF THE BALLS OF EARTH MUST BE SUFFICIENT TO ENCOMPASS THE FIBROUS ROOT FEEDING SYSTEMS NECESSARY FOR THE HEALTHY DEVELOPMENT OF THE PLANT. NO PLANT SHALL BE ACCEPTED WHEN THE BALL OF EARTH SURROUNDING ITS ROOTS HAS BEEN BADLY CRACKED OR BROKEN PREPARATORY TO OR DURING THE PROCESS OF PLANTING. THE BALLS SHALL REMAIN INTACT DURING ALL OPERATIONS. ALL PLANTS THAT CANNOT BE PLANTED MUST BE HELED-IN BY SETTING IN THE GROUND AND COVERING THE BALLS WITH SOIL OR MULCH AND THEN WATERING. HEMP BURLAP AND TWINE IS PREFERABLE TO TREATED. IF TREATED BURLAP IS USED, ALL TWINE IS TO BE CUT FROM AROUND THE TRUNK AND ALL BURLAP IS TO BE REMOVED.

8. PLANTS TRANSPORTED TO THE PROJECT IN OPEN VEHICLES SHALL BE COVERED WITH TAMPERS OR OTHER SUITABLE COVERS SECURELY FASTENED TO THE BODY OF THE VEHICLE TO PREVENT INJURY TO THE PLANTS. CLOSED VEHICLES SHALL BE ADEQUATELY VENTILATED TO PREVENT OVERHEATING OF THE PLANTS. EVIDENCE OF INADEQUATE PROTECTION FOLLOWING DIGGING, CARELESSNESS WHILE IN TRANSIT, OR IMPROPER HANDLING OR STORAGE SHALL BE CAUSE FOR REJECTION OF PLANT MATERIAL. ALL PLANTS SHALL BE KEPT MOIST, FRESH, AND PROTECTED. SUCH PROTECTION SHALL ENCOMPASS THE ENTIRE PERIOD DURING WHICH THE PLANTS ARE IN TRANSIT, BEING HANDLED, OR ARE IN TEMPORARY STORAGE.

9. ALL PLANT MATERIAL SHALL BE INSTALLED IN ACCORDANCE WITH THE CORRESPONDING LANDSCAPE PLAN AND PLANTING DETAILS.

10. LANDSCAPE CONTRACTOR SHALL MAKE BEST EFFORT TO INSTALL PLANTINGS ON THE SAME DAY AS DELIVERY. IF PLANTS ARE NOT PLANTED IMMEDIATELY ON SITE, PROPER CARE SHALL BE TAKEN TO PLACE THE PLANTINGS IN PARTIAL SHADE WHEN POSSIBLE. THE ROOT BALL SHALL BE KEPT MOIST AT ALL TIME AND COVERED WITH MOISTENED MULCH OR AGED WOODCHIPS. PROPER IRRIGATION SHALL BE SUPPLIED SO AS TO NOT ALLOW THE ROOT BALL TO DRY OUT. PLANTINGS SHALL BE UNITED AND PROPER SPACING SHALL BE ALLOTTED FOR AIR CIRCULATION AND TO PREVENT DISEASE, WILTING, AND LEAF LOSS.

11. PLANTS THAT REMAIN UNPLANTED FOR A PERIOD OF TIME GREATER THAN THREE (3) DAYS SHALL BE HEALED IN WITH TOPSOIL OR MULCH AND WATERED AS REQUIRED TO PRESERVE ROOT MOISTURE.

12. PLANTS WITH INJURED ROOTS OR BRANCHES SHALL BE PRUNED PRIOR TO PLANTING UTILIZING CLEAN, SHARP TOOLS. ONLY DISEASED OR INJURED PLANTS SHALL BE REMOVED.

13. IF ROCK OR OTHER UNDERGROUND OBSTRUCTION IS ENCOUNTERED, THE LANDSCAPE DESIGNER RESERVES THE RIGHT TO RELOCATE OR ENLARGE PLANTING PITS OR DELETE PLANT MATERIAL FROM THE CONTRACT.

14. IF PLANTS ARE PROPOSED WITHIN SIGHT TRIANGLES, TREES SHALL BE LIMBED AND MAINTAINED TO A HEIGHT OF SEVEN FEET (7') ABOVE GRADE, AND SHRUBS, GROUND COVER, PERENNIALS, AND ANNUALS SHALL BE MAINTAINED TO A HEIGHT NOT TO EXCEED TWO FEET (2') ABOVE GRADE UNLESS OTHERWISE NOTED OR SPECIFIED BY THE GOVERNING MUNICIPALITY OR AGENCY.

15. INSTALLATION SHALL OCCUR DURING THE FOLLOWING SEASONS:

PLANTS (MARCH 15 - DECEMBER 15)

LAWN (MARCH 15 - JUNE 15 OR SEPTEMBER 1 - DECEMBER 1)

16. THE FOLLOWING TREES ARE SUSCEPTIBLE TO TRANSPLANT SHOCK AND SHALL NOT BE PLANTED DURING THE FALL SEASON (STARTING SEPTEMBER 15):

ABIES CONCOLOR CORNUS VARIETIES OSTRYA VIRGINIANA

ACER BURGERSIANUM PINUS MUGO

ACER FREEMANII CUPRESSOCYPARIS LEYLANDII PLATANUS VARIETIES

ACER RUBRUM FAGUS VARIETIES

ACER SACCHARINUM HALESSIA VARIETIES PRUNUS VARIETIES

BETULA VARIETIES ILEX X FOSTERII PYRUS VARIETIES

CARPINUS VARIETES ILEX X STEVENS QERUS VARIETIES (NOT Q. PALUSTRIS)

CERIRUS DEODARA ILEX X SPACA SALS WEERING VARIETIES

CELTIS VARIETIES JUNIPERUS VIRGINIANA SORBUS VARIETIES

CERCOIDYPHYLLUM VARIETES CERCIS CANADENSIS LIQUIDAMBAR VARIETIES TAXUS B. REPANDENS

CORNUS VARIETES CRATAEGUS VARIETES ULMUS PARVIFOLIA VARIETES

NYSSA SYLVATICA ZELKOVA VARIETIES

17. IF A PROPOSED PLANT IS NOT AVAILABLE OR ON THE FALL DIGGING HAZARD LIST, AN EQUIVALENT SPECIES OF THE SAME SIZE MAY BE REQUESTED FOR SUBSTITUTION OF THE ORIGINAL PLANT. ALL SUBSTITUTIONS SHALL BE APPROVED BY THE PROJECT LANDSCAPE DESIGNER OR MUNICIPAL OFFICIAL PRIOR TO ORDERING AND INSTALLATION.

18. DURING THE COURSE OF CONSTRUCTION/PLANT INSTALLATION, EXCESS AND WASTE MATERIALS SHALL BE CONTINUOUSLY AND PROMPTLY REMOVED AT THE END OF EACH WORK DAY. ALL DEBRIS, MATERIALS, STAKES AND CUTS IF ORIGINALLY REQUIRED, WATERING WHEN NEEDED OR DIRECTED, WEEDING, PRUNING, SPRAYING, FERTILIZING, MOWING THE LAWN, AND PERFORMING ANY OTHER WORK REQUIRED TO KEEP THE PLANTS IN A HEALTHY CONDITION.

20. A 90-DAY MAINTENANCE PERIOD SHALL BEGIN IMMEDIATELY AFTER ALL PLANTS HAVE BEEN SATISFACTORILY INSTALLED.

21. MAINTENANCE SHALL INCLUDE, BUT NOT BE LIMITED TO, REPLACING MULCH THAT HAS BEEN DISPLACED BY EROSION OR OTHER MEANS, REPAIRING AND RESHAPING WATER RINGS OR SAUCERS, MAINTAINING STAKES AND CUTS IF ORIGINALLY REQUIRED, WATERING WHEN NEEDED OR DIRECTED, WEEDING, PRUNING, SPRAYING, FERTILIZING, MOWING THE LAWN, AND PERFORMING ANY OTHER WORK REQUIRED TO KEEP THE PLANTS IN A HEALTHY CONDITION.

22. MOW ALL GRASS AREAS AT REGULAR INTERVALS TO KEEP THE GRASS HEIGHT FROM EXCEEDING THREE INCHES (3"). MOWING SHALL BE PERFORMED ONLY WHEN GRASS IS DRY. MOWER BLADE SHALL BE SET TO REMOVE NO MORE THAN ONE THIRD (1/3) OF THE GRASS LENGTH. WHEN THE AMOUNT OF GRASS IS HEAVY, IT SHALL BE REMOVED TO PREVENT DESTRUCTION OF THE UNDERLYING GRASS.

23. AREAS IN SUCH A MANNER AS TO PREVENT CLIPPINGS FROM BLOWING ON PAVED AREAS, AND SIDEWALKS. CLEANUP AFTER MOWING SHALL INCLUDE SWEEPING OR BLOWING OF PAVED AREAS AND SIDEWALKS TO CLEAR THEM FROM MOWING DEBRIS.

24. GRASS AREAS DAMAGED DURING THE PROCESS OF THE WORK SHALL BE THE RESPONSIBILITY OF THE CONTRACTOR, WHO SHALL RESTORE THE DISTURBED AREAS TO A CONDITION SATISFACTORY TO THE PROJECT LANDSCAPE DESIGNER, MUNICIPAL OFFICIAL, OR OWNER/OWNER'S REPRESENTATIVE. THIS MAY INCLUDE FILLING TO GRADE, FERTILIZING, SEEDING, AND MULCHING.

24. SHOULD THE OWNER REQUIRE MAINTENANCE BEYOND THE STANDARD 90-DAY MAINTENANCE PERIOD, A SEPARATE CONTRACT SHALL BE ESTABLISHED.

25. LANDSCAPE CONTRACTOR SHALL MAINTAIN WATER NEW PLANTINGS FROM TIME OF INSTALL AND THROUGHOUT REQUIRED 90-DAY MAINTENANCE PERIOD UNTIL PLANTS ARE ESTABLISHED. IF ON-SITE WATER IS NOT AVAILABLE AT THE PROJECT LOCATION, THE LANDSCAPE CONTRACTOR SHALL FURNISH IT BY MEANS OR A WATERING TRUCK OR OTHER ACCEPTABLE MEANS.

26. THE QUANTITY OF WATER APPLIED AT ONE TIME SHALL BE SUFFICIENT TO PENETRATE THE SOIL TO A MINIMUM OF EIGHT INCHES (8") IN SHRUB BEDS AND SIX INCHES (6") IN TURF AREAS AT A RATE WHICH WILL PREVENT SATURATION OF THE SOIL.

27. IF AN AUTOMATIC IRRIGATION SYSTEM HAS BEEN INSTALLED, IT CAN BE USED FOR WATERING PLANT MATERIAL. HOWEVER, FAILURE OF THE SYSTEM DOES NOT ELIMINATE THE LANDSCAPE CONTRACTOR'S RESPONSIBILITY OF PLANT HEALTH AND ESTABLISHMENT.

1. SOW ABOVE MIX AT A RATE OF 20 LBS./ACRE OR 1/2 LB PER 1,000 S.F.

2. SUPPLEMENT ABOVE MIX WITH A COVER CROP OF GRAY RYE AT 30 LBS./ACRE.

3. MOW SEEDED AREA ONCE PER YEAR IN LATE SPRING.

PLANT SELECTION

THE ROLE OF PLANTS IN ALL STORM WATER MANAGEMENT FACILITIES IS TO PREVENT EROSION AND SLOW WATER MOVEMENT, HOLD OR CONVERT POLLUTANTS, ENHANCE INFILTRATION AND EVAPOTRANSPIRATION, AND ENCOURAGE WILDLIFE. THE DESIGNER CAN SELECT PLANT SPECIES OR MIXES THAT MEET THE CRITICAL OBJECTIVES AND EXTREME CONDITIONS UNDER WHICH PLANTS MUST SURVIVE. NATIVE GRASSES ESTABLISH RAPIDLY, WITH FIBROUS ROOT SYSTEMS THAT TOLERATE FAST-MOVING WATER. HERBACEOUS SPECIES PLAY THE ROLE OF ADDING AESTHETICS, TEXTURE, AND PROVIDING WILDLIFE FOOD AND HABITAT. WOODY SPECIES ASSIST IN EVAPOTRANSPIRATION, WHILE PREVENTING EROSION.

GENERAL MAINTENANCE

IN ADDITION TO STRUCTURAL MAINTENANCE, SILTATION NEEDS TO BE REMOVED AS NEEDED. PLANTS NEED TO BE TRIMMED BACK TO MAINTAIN AESTHETIC VALUE AND INVASIVE SPECIES NEED TO BE CONTROLLED. CLOSE MOWING OR EXTENSIVE CHEMICAL USE IS NOT CONDUCTIVE TO WATER QUALITY IMPROVEMENT AND WILDLIFE HABITAT.

SITE PREPARATION

INVASIVE SPECIES, PARTICULARLY THOSE THAT WILL ADAPT TO WET CONDITIONS, SHOULD BE REMOVED OR SPRAYED BEFORE THEY BECOME INCORPORATED INTO THE SITE. NORMAL VEGETATION CAN BE WORKED INTO THE TOPSOIL, WHICH SHOULD BE STOCKPILED UNTIL THE FINAL GRADE HAS BEEN ESTABLISHED. WITH THE ENGINEER'S SPECIFICATIONS AND DIMENSIONS IN HAND, ON-SITE CONSTRUCTION OF THE BERM AND OUTLETS MUST BE EXECUTED CAREFULLY IN ORDER TO MAINTAIN STRUCTURAL INTEGRITY, THE INFILTRATION AND PLANT GROWTH AREAS SHOULD BE LOOSE AND FRIABLE, HIGH IN ORGANIC MATTER, AND COMPLETED WITHOUT COMPACTIONS FROM HEAVY EQUIPMENT. BY USING THE "DIG AND DROP" METHOD, ONE CAN USE AN EXCAVATOR TO DIG AND DROP EACH AREA OF THE BOTTOM SOIL IN A LOOSE MANNER. AT THIS POINT, ONE CAN INCORPORATE LIME, COMPOSTED LEAVES, AND/OR GRASS CLIPPINGS. THE EXCAVATION MACHINE DOES NOT MOVE OVER THE FINISHED SURFACE, THUS AVOIDING UNNECESSARY COMPACTION. NATIVE VEGETATION CAN BE PLANTED OR SEEDING OVER THIS UNEVEN, ABSORBENT SURFACE.

SEEDING AND PLANTING METHODS

SEEDING AND PLANTING SHOULD BEGIN IMMEDIATELY UPON COMPLETION OF THE STRUCTURE WHEN THE SOIL IS STILL FRIABLE AND BEFORE INVASIVE WEEDS EMERGE. PLAN SEEDING AND PLANTING BEFORE THE BASIN IS FLOODED, OR ALLOW THE BASIN TO DRAIN TO A FEW INCHES BEFORE SEEDING. BROADCAST SEEDS EVENLY OVER EACH UNIT BY HAND SEEDING OR HYDROSEEDING. SEEDING RATES ARE GENERALLY LOW (1/2 LB PER 1,000 SQ FT). THE USE OF A SEED FILLER, I.E., PAM-12, CAN BE USED TO CREATE A MIX OF 10 LB PER 1,000 SQ FT (I.E., 9-1/2 LB OF PAM-12 MIXED WITH 1/2 LB OF SEED), WHICH CAN BE BROADCAST EVENLY OVER THE AREA. BARLEY, OATS, OR RYE CAN PROVIDE TEMPORARY VEGETATION TO PROTECT THE SOIL IN STORM WATER MANAGEMENT FACILITIES UNTIL PERMANENT VEGETATION IS ESTABLISHED. THE USE OF NATIVE SPECIES, I.E., VIRGINIA WILD RYE, CAN CREATE AN INTERMEDIATE VEGETATIVE COVER THAT SUCCEEDS TO NATIVE LONG-TERM VEGETATION. STRAW MULCH OR STRAW COCONUT MATS ARE FREQUENTLY USED TO CONTROL EROSION AND PROTECT EMERGING SEEDLINGS FROM EXTREME TEMPERATURES AND DRYING OUT. MULCH SHOULD BE SPARSE TO ALLOW SUNLIGHT TO REACH THE GROUND. TRANSPLANTED SEEDLINGS AND SHRUBS NEED TEMPORARY WATER UNTIL THEY BECOME WELL ROOTED. IRRIGATION OF SEEDING AREAS IS OF VALUE UNTIL SEEDLINGS BECOME ESTABLISHED.

NORTHEAST PREMIUM WILDFLOWER SEED MIXTURE

SEEDLAND PRODUCT CODE: WFAR-0605 [OR EQUAL]

PLANTING RATE: 5-10 LBS./ACRE OR

4 OZ./1000 SQ. FT. (1/2 ACRE OR LESS)

USE DOUBLE RATE IF HYDRO-SEEDING

GENERAL LANDSCAPING NOTES:

REVISED 2/18/2015

1. THE LANDSCAPE CONTRACTOR SHALL FURNISH ALL MATERIALS AND PERFORM ALL WORK IN ACCORDANCE WITH THESE SPECIFICATIONS, APPROVED OR FINAL DRAWINGS, AND INSTRUCTIONS PROVIDED BY THE PROJECT LANDSCAPE DESIGNER, MUNICIPAL OFFICIALS, OR OWNER/OWNER'S REPRESENTATIVE. ALL WORK COMPLETED AND MATERIALS FURNISHED AND INSTALLED SHALL BE IN STRICT ACCORDANCE WITH THE INTENTION OF THE SPECIFICATIONS, DRAWINGS, AND INSTRUCTIONS AND EXECUTED WITH THE STANDARD LEVEL OF CARE FOR THE LANDSCAPE INDUSTRY.
2. WORK MUST BE CARRIED OUT ONLY DURING WEATHER CONDITIONS FAVORABLE TO LANDSCAPE CONSTRUCTION. THE SUITABILITY OF SUCH WEATHER CONDITIONS SHALL BE DETERMINED BY THE PROJECT LANDSCAPE DESIGNER OR GOVERNING MUNICIPAL OFFICIAL.
3. IT IS THE RESPONSIBILITY OF THE LANDSCAPE CONTRACTOR, BEFORE ORDERING OR PURCHASING MATERIALS, TO PROVIDE SAMPLES OF THOSE MATERIALS TO THE PROJECT LANDSCAPE DESIGNER OR GOVERNING MUNICIPAL OFFICIAL FOR APPROVAL, IF SO REQUESTED.
4. IF SAMPLES ARE REQUESTED, THE LANDSCAPE CONTRACTOR IS TO SUBMIT CERTIFICATION TAGS FROM TREES, SHRUBS AND SEED, VERIFYING TYPE AND PURITY.
5. UNLESS OTHERWISE AUTHORIZED BY THE PROJECT LANDSCAPE DESIGNER OR GOVERNING MUNICIPAL OFFICIAL, THE LANDSCAPE CONTRACTOR SHALL PROVIDE NOTICE AT LEAST FORTY-EIGHT HOURS (48 HRS.) IN ADVANCE OF THE ANTICIPATED DELIVERY DATE OF ANY PLANT MATERIALS TO THE PROJECT SITE. A LEGIBLE COPY OF THE INVOICE, SHOWING VARIETIES AND SIZES OF MATERIALS INCLUDED FOR EACH SHIPMENT SHALL BE FURNISHED TO THE PROJECT LANDSCAPE DESIGNER, OR GOVERNING MUNICIPAL OFFICIAL.
6. THE PROJECT LANDSCAPE DESIGNER OR GOVERNING MUNICIPAL OFFICIAL RESERVES THE RIGHT TO INSPECT AND REJECT PLANTS AT ANY TIME AND AT ANY PLACE.
7. EXCESS SNOW THAT CANNOT BE ACCOMMODATED WITHIN THE SNOW DUMP AREAS MUST BE REMOVED FROM THE SITE.

SOIL PREPARATION AND MULCH NOTES:

1. LANDSCAPE CONTRACTOR SHALL OBTAIN A SOIL TEST OF THE IN-SITU TOPSOIL BY A CERTIFIED SOIL LABORATORY PRIOR TO PLANTING. LANDSCAPE CONTRACTOR SHALL ALLOW FOR A TWO WEEK TURNAROUND TIME FROM SUBMITTAL OF SAMPLE TO NOTIFICATION OF RESULTS.
2. BASED ON SOIL TEST RESULTS, ADJUST THE RATES OF LIME AND FERTILIZER THAT SHALL BE MIXED INTO THE TOP SIX INCHES (6") OF TOPSOIL. THE LIME AND FERTILIZER RATES PROVIDED WITHIN THE "SEED SPECIFICATION" OR "SOD SPECIFICATION" IS APPROXIMATE AND FOR BIDDING PURPOSES ONLY. IF ADDITIONAL AMENDMENTS ARE NECESSARY, ADJUST THE TOPSOIL AS FOLLOWS:
 - MODIFY HEAVY CLAY OR SILT SOILS (MORE THAN 40% CLAY OR SILT) BY ADDING COMPOSTED PINE BARK (UP TO 30% BY VOLUME) OR GYPSUM
 - MODIFY EXTREMELY SANDY SOILS (MORE THAN 85% SAND) BY ADDING ORGANIC MATTER AND/OR DRY, SHREDDED CLAY LOAM UP TO 30% OF THE TOTAL MIX
3. TOPSOIL SHALL BE FERTILE, FRIABLE, NATURAL TOPSOIL OF LOAMING CHARACTER, WITHOUT ADMIXTURE OF SUBSOL MATERIAL OBTAINED FROM A WELL-DRAINABLE ARABLE SITE, FREE FROM ALL CLAY, LUMPS, COARSE SANDS, STONES, PLANTS, ROOTS, STICKS, AND OTHER FOREIGN MATERIAL GREATER THAN ONE INCH (1").
4. TOPSOIL SHALL HAVE A PH RANGE OF 5.0-7.0 AND SHALL NOT CONTAIN LESS THAN 6% ORGANIC MATTER BY WEIGHT.
5. OBTAIN TOPSOIL ONLY FROM LOCAL SOURCES OR FROM AREAS HAVING SIMILAR SOIL CHARACTERISTICS TO THAT FOUND AT THE PROJECT SITE.
6. CONTRACTOR SHALL PROVIDE A SIX INCH (6") DEEP LAYER OF TOPSOIL IN ALL PLANTING AREAS. TOPSOIL SHALL BE SPREAD OVER A PREPARED SURFACE IN A UNIFORM LAYER TO ACHIEVE THE DESIRED COMPACTED THICKNESS. THE SPREADING OF TOPSOIL SHALL NOT BE CONDUCTED UNDER MUDDY OR FROZEN SOIL CONDITIONS.
7. UNLESS OTHERWISE NOTED IN THE CONTRACT, THE LANDSCAPE CONTRACTOR SHALL BE RESPONSIBLE FOR THE INSTALLATION OF TOPSOIL AND THE ESTABLISHMENT OF FINE-GRADED WITHIN THE DISTURBED AREA OF THE SITE.
8. LANDSCAPE CONTRACTOR SHALL VERIFY THAT THE SUB-GRADE ELEVATION MEETS THE FINISHED GRADE ELEVATION (LESS THE REQUIRED TOPSOIL) IN ACCORDANCE WITH THE FINISHING PLAN.
9. ALL LAWN AND PLANTING AREAS SHALL BE GRADED TO A SMOOTH, EVEN AND UNIFORM PLANE WITH NO ABRUPT CHANGE OF SURFACE AS DEPICTED WITHIN THE APPROVED OR FINAL CONSTRUCTION SET UNLESS OTHERWISE DIRECTED BY THE PROJECT LANDSCAPE DESIGNER OR MUNICIPAL OFFICIAL.
10. THE CONTRACTOR SHALL BE RESPONSIBLE FOR PROPER SURFACE AND SUBSURFACE PLANT BED DRAINAGE PRIOR TO THE INSTALLATION OF PLANTINGS. IF POOR DRAINAGE CONDITIONS EXIST, CORRECTIVE ACTION SHALL BE TAKEN PRIOR TO INSTALLATION. ALL PLANTING AND LAWN AREAS SHALL BE GRADED AND MAINTAINED TO ALLOW A FREE FLOW OF SURFACE WATER.
11. DOUBLE SHREDDED HARDWOOD MULCH OR APPROVED EQUIVALENT SHALL BE USED AS A THREE INCH (3") TOP DRESSING IN ALL SHRUB PLANTING BEDS AND AROUND ALL TREES PLANTED BY LANDSCAPE CONTRACTOR. GROUND COVER, PERENNIAL, AND ANNUAL PLANTING BEDS SHALL BE MULCHED WITH A TWO INCH (2") TOP DRESSING.
12. SINGLE TREES OR SHRUBS SHALL BE MULCHED TO AVOID CONTACT WITH TRUNK OR PLANT STEM. MULCH SHALL BE OF SUFFICIENT CHARACTER AS NOT TO BE EASILY DISPLACED BY WIND OR WATER RUNOFF.
13. WHENEVER POSSIBLE, THE SOIL PREPARATION AREA SHALL BE CONNECTED FROM PLANTING TO PLANTINGS.
14. SOIL SHALL BE LOOSENEED WITH A BACKHOE OR OTHER LARGE COARSE-TILING EQUIPMENT UNLESS THE SOIL IS FROZEN OR EXCESSIVELY WET. TILING THAT PRODUCES LARGE, COARSE CHUNKS OF SOIL IS PREFERABLE TO TILING THAT RESULTS IN FINE GRAINS UNIFORM IN TEXTURE. AFTER THE AREA IS LOOSENEED IT SHALL NOT BE DRIVEN OVER BY ANY VEHICLE.
15. APPLY PRE-EMERGENT WEED CONTROL TO ALL PLANT BEDS PRIOR TO MULCHING. ENSURE COMPATIBILITY BETWEEN PRODUCT AND PLANT MATERIAL.
16. ALL PLANTING SOIL SHALL BE AMENDED WITH THE FOLLOWING:

MYCOR- TREE SAVER -

- A DRY GRANULAR MYCORRHIZAL FUNGUS INOCULANT THAT IS MIXED IN THE BACKFILL WHEN PLANTING TREES AND SHRUBS. IT CONTAINS SPORES OF BOTH ECTOMYCORRHIZAL AND VA MYCORRHIZAL FUNGI (VAM), BENEFICIAL RHIZOSPHERE BACTERIA, TERRA-SORB SUPERABSORBENT HYDROGEL TO REDUCE WATER LEACHING, AND SELECTED ORGANIC MICROBIAL NUTRIENTS.
- DIRECTIONS FOR USE: 3-02 PER EACH FOOT DIAMETER OF THE ROOT BALL, OR 3-02 PER INCH CALIPER. MIX INTO THE BACKFILL WHEN TRANSPLANTING TREES AND SHRUBS. MIX PRODUCT IN A RING-SHAPED VOLUME OF SOIL AROUND THE UPPER PORTION OF THE ROOT BALL, EXTENDING FROM THE SOIL SURFACE TO A DEPTH OF ABOUT 8 INCHES, AND EXTENDING OUT FROM THE ROOT BALL ABOUT 8 INCHES INTO THE BACKFILL. APPLY WATER TO SOIL SATURATION.
- MYCOR- TREE SAVER IS EFFECTIVE FOR TREES AND SHRUB SPECIES EXCEPT RHODODENDRONS, AZALEAS, AND MOUNTAIN LAUREL, WHICH REQUIRE ERICOID MYCORRHIZAE.
- SOIL PH: THE FUNGI IN THIS PRODUCT WERE CHOSEN BASED ON THEIR ABILITY TO SURVIVE AND COLONIZE PLANT ROOTS IN A PH RANGE OF 3 TO 9.
- FUNGICIDES: THE USE OF CERTAIN FUNGICIDES CAN HAVE A DETRIMENTAL EFFECT ON THE INOCULATION PROGRAM. SOIL APPLICATION OF ANY FUNGICIDE IS NOT RECOMMENDED FOR TWO WEEKS AFTER APPLICATION.
- OTHER PESTICIDES: HERBICIDES AND INSECTICIDES DO NOT NORMALLY INTERFERE WITH MYCORRHIZAL FUNGAL DEVELOPMENT, BUT MAY INHIBIT THE GROWTH OF SOME TREE AND SHRUB SPECIES IF NOT USED PROPERLY.

HEALTHY START MACRO TABS 12-8-8

- FERTILIZER TABLETS ARE PLACED IN THE UPPER 4 INCHES OF BACKFILL SOIL WHEN PLANTING TREES AND SHRUBS.
- TABLETS ARE FORMULATED FOR LONG-TERM RELEASE BY SLOW BIODEGRADATION, AND LAST UP TO 2 YEARS AFTER PLANTING. TABLETS CONTAIN 12-8-8 NPK FERTILIZER, AS WELL AS A MINIMUM OF SEVEN PERCENT (7%) HUMIC ACID BY WEIGHT, MICROBIAL NUTRIENTS DERIVED FROM SEA KELP, PROTEIN BYPRODUCTS, AND YUCCA SCHODDERA, AND A COMPLEMENT OF BENEFICIAL RHIZOSPHERE BACTERIA. THE STANDARD 21 GRAM TABLET IS SPECIFIED HERE. DIRECTIONS FOR USE: FOR PLANTING BALLED & BURLAPPED (B&B) TREES AND SHRUBS, MEASURE THE THICKNESS OF THE TRUNK, AND USE ABOUT 1 TABLET (21-g) PER HALF-INCH. PLACE THE TABLETS DIRECTLY NEXT TO THE ROOT BALL, EVENLY DISTRIBUTED AROUND ITS PERIMETER, AT A DEPTH OF ABOUT 4 INCHES.

PLANT MATERIAL GUARANTEE NOTES:

1. THE LANDSCAPE CONTRACTOR SHALL GUARANTEE ALL PLANT MATERIAL FOR A PERIOD OF ONE YEAR (1 YR.) FROM APPROVAL OF LANDSCAPE INSTALLATION BY THE PROJECT LANDSCAPE DESIGNER, MUNICIPAL OFFICIAL, OR OWNER/OWNER'S REPRESENTATIVE. LANDSCAPE CONTRACTOR SHALL SUPPORT THE OWNER WITH A MAINTENANCE BOND IN THE AMOUNT OF 10% OF THE VALUE OF THE LANDSCAPE INSTALLATION WHICH WILL BE RELEASED AT THE CONCLUSION OF THE GUARANTEE PERIOD AND ONCE FINAL ACCEPTANCE HAS BEEN GRANTED BY THE PROJECT LANDSCAPE DESIGNER, MUNICIPAL OFFICIAL, OR OWNER/OWNER'S REPRESENTATIVE.
2. THE LANDSCAPE CONTRACTOR SHALL REMOVE AND REPLACE DYING, DEAD, OR DEFECTIVE PLANT MATERIAL AT HIS EXPENSE. THE LANDSCAPE CONTRACTOR SHALL ALSO BE RESPONSIBLE FOR ANY DAMAGES CAUSED BY HIS COMPANY'S OPERATIONS.
3. ALL REPLACEMENT PLANTS SHALL BE OF THE SAME SPECIES AND SIZE AS SPECIFIED ON THE APPROVED OR FINAL PLANT LIST. REPLACEMENTS RESULTING FROM REMOVAL, LOSS, OR DAMAGE DUE TO OCCUPANCY OF THE PROJECT IN ANY PART, VANDALISM, PHYSICAL DAMAGE BY ANIMALS, VEHICLES, ETC., AND LOSSES DUE TO CURTAILMENT OF WATER BY LOCAL AUTHORITIES SHALL BE APPROVED AND PAID FOR BY THE OWNER.
4. THE CONTRACTOR SHALL INSTRUCT THE OWNER AS TO THE PROPER CARE AND MAINTENANCE OF ALL PLANTINGS.
5. THE OWNER SHALL REMOVE AND REPLACE DYING, DEAD, OR DEFECTIVE PLANT MATERIAL ON A YEARLY BASIS AS NEEDED.

WARNING- IT IS A VIOLATION OF NEW YORK EDUCATIONAL LAW, SECTION 7209.2, FOR ANY PERSON, UNLESS ACTING UNDER THE DIRECTION OF A LICENSED PROFESSIONAL ENGINEER OR LAND SURVEYOR, TO ALTER THIS DOCUMENT IN ANY WAY, IF ALTERED, THE ALTERING PERSON SHALL COMPLY WITH THE REQUIREMENTS OF NEW YORK EDUCATIONAL LAW, SECTION 7209.2

ONLY MAPS WITH EMBOSSED SEALS ARE GENUINE COPIES OF THE ORIGINAL WORK AND OPINION. MAPS NOT BEARING EMBOSSED SEALS SHOULD NOT BE RELIED UPON SINCE OTHER THAN EMBOSSED-SEAL COPIES MAY CONTAIN UNAUTHORIZED AND UNDETECTABLE MODIFICATIONS, DELETIONS, ADDITIONS AND CHANGES.

REVISION	BY	DATE	DESCRIPTION
4	MM	06/13/22	PER NYSDOT 4/27/22 EMAIL
3	MM	04/02/22	PER 3/31/22 ZBA MTG & 1/23/22 JP COMMENTS
2	MM	11/26/21	PER 11/8/21 JP COMMENTS
1	MM	09/09/21	PER JP 3/11/21 COMMENTS

THIS SHEET IS NOT VALID WITHOUT ALL OF THE SHEETS THAT COMPRISE THE SET

ARDEN CONSULTING ENGINEERS, PLLC
P.O. BOX 340 MONROE, N.Y.
TEL: (845) 782-8114
WWW.ARDENCONSULTING.NET

SITE PLAN & LOT LINE REMOVAL FOR
61 EAST MAIN STREET ASSOC. LLC
61 EAST MAIN STREET
V. WASHINGTONVILLE - ORANGE COUNTY, N.Y.

LANDSCAPING DETAILS

MICHAEL A. MORGANTE, P.E.
Lic. No. 78597

JOB#: 18-017
SCALE: AS NOTED
DATE: 2-10-21
DRAWN: MM
CHECKED: MM
SHEET NO: 13 of 22

Dig Safely. New York
Call 811
before you dig

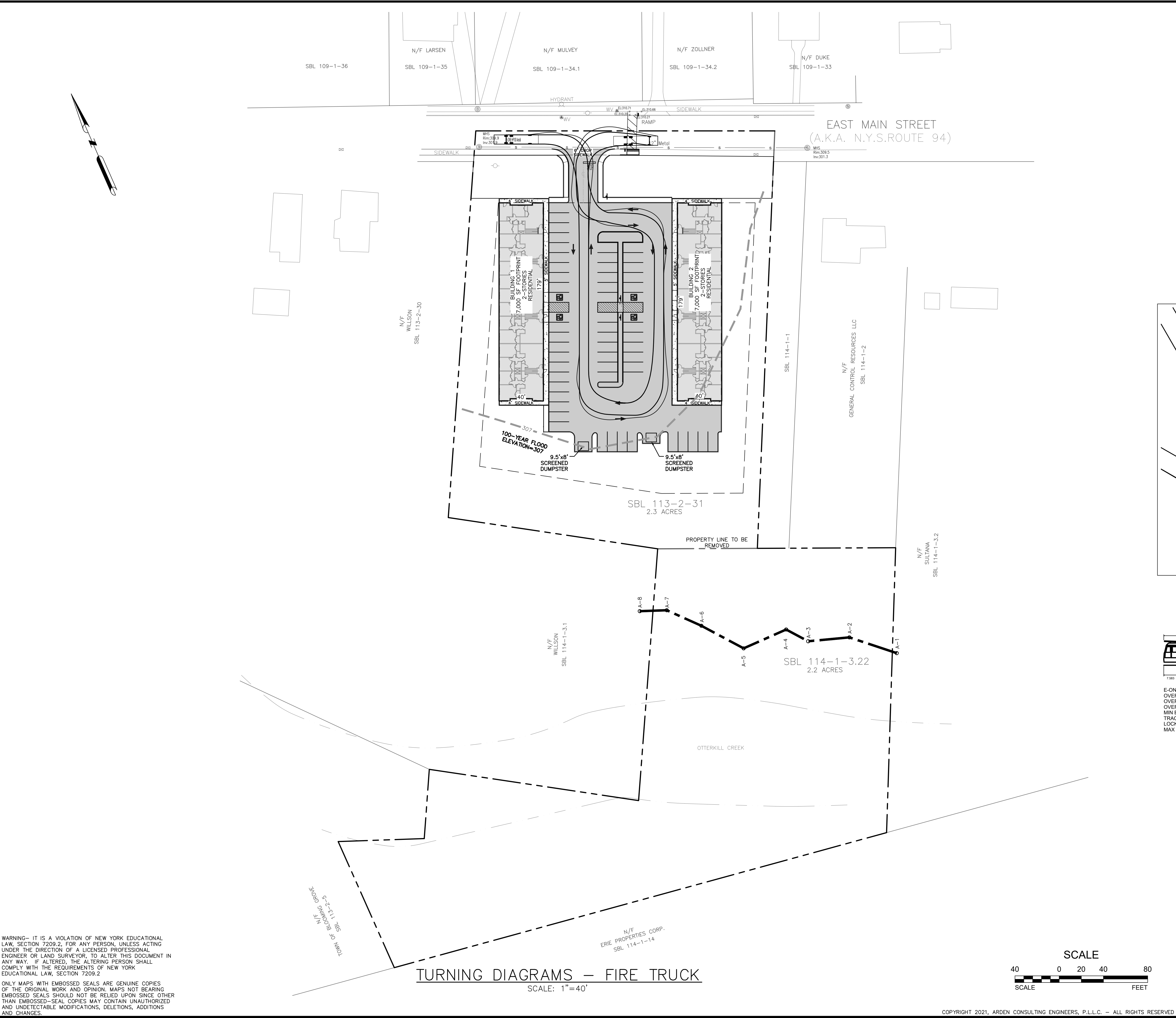

LEGEND:

	EXISTING BUILDING
	EXISTING EDGE OF PAVEMENT
	EXISTING WHITE LINE
	EXISTING PROPERTY LINE
	EXISTING ADJACENT PROPERTY LINE
	EXISTING STREAM
	EXISTING FIRE HYDRANT
	EXISTING SEWER MANHOLE
	EXISTING LIGHT POLE
	EXISTING CATCH BASIN
	EXISTING WATER VALVE
	EXISTING WETLAND
	100-YEAR FLOOD
	BUILDING SETBACK
	PROPOSED BUILDING
	PROPOSED EDGE OF PAVEMENT
	PROPOSED CURB
	PROPOSED DUMPSTER
	PROPOSED ADA PARKING
	PROPOSED TRAFFIC DIRECTION
	PROPOSED PAVEMENT
	PROPOSED BUILDING AREA
	PROPOSED LANDSCAPING
	FIRE TRUCK TURNING MOVEMENTS

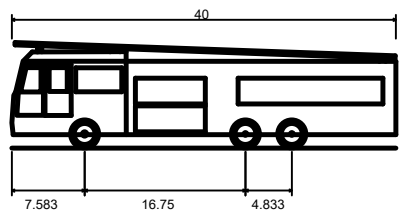
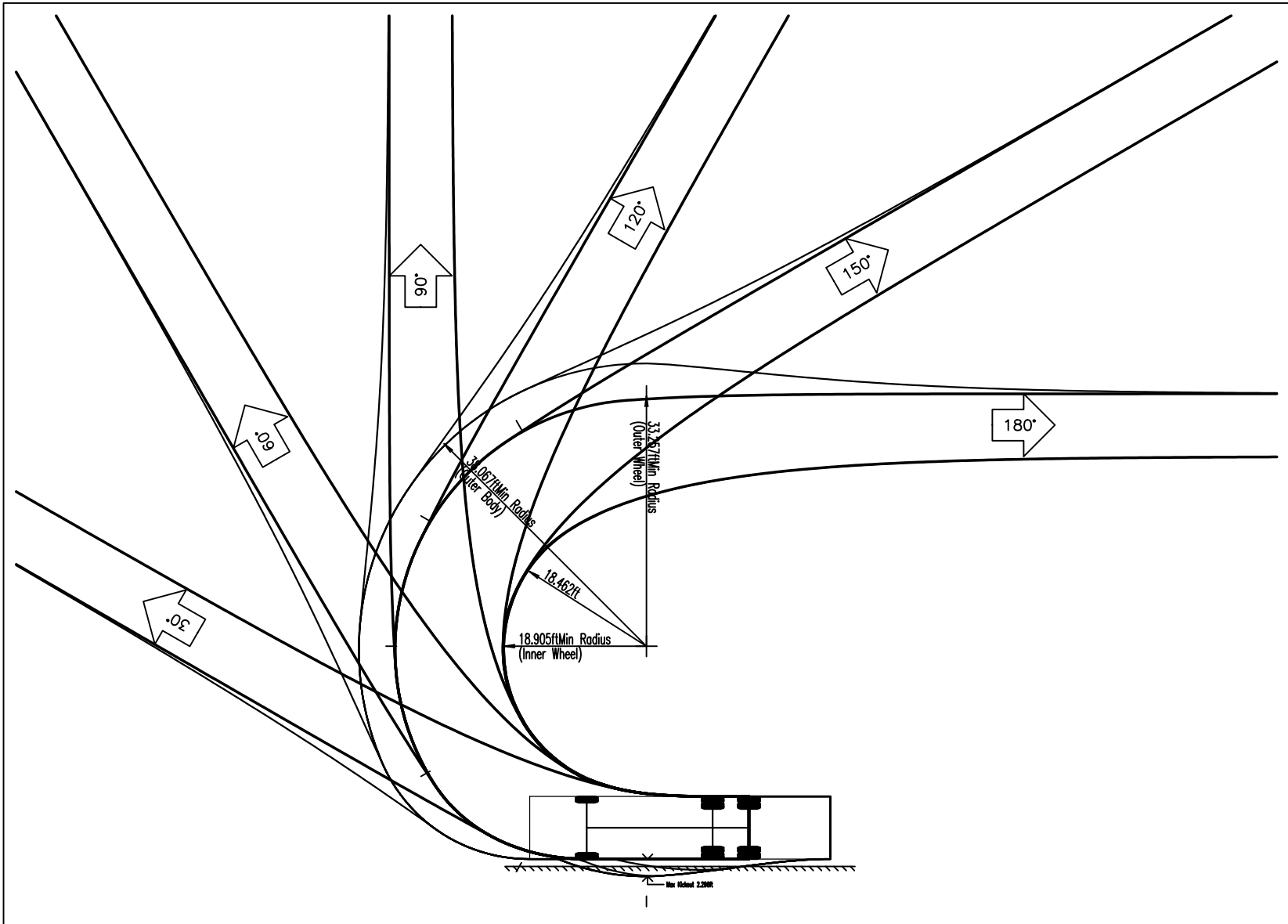

E-ONE HP100 AERIAL	
OVERALL LENGTH	40.000FT
OVERALL WIDTH	8.167FT
OVERALL BODY HEIGHT	10.000FT
MIN BODY GROUND CLEARANCE	1.393FT
TRACK WIDTH	8.333FT
LOCK-TO-LOCK TIME	6.00S
MAX WHEEL ANGLE	45.00°



REVISION	BY	DATE	DESCRIPTION
4	MM	06/13/22	PER NYSDOT 4/27/22 EMAIL
3	MM	04/02/22	PER 3/31/22 ZBA MTG & 1/23/22 JP COMMENTS
2	MM	11/26/21	PER 11/8/21 JP COMMENTS
1	MM	09/09/21	PER JP 3/11/21 COMMENTS

THIS SHEET IS NOT VALID WITHOUT ALL OF THE SHEETS THAT COMPRISE THE SET

ARDEN CONSULTING ENGINEERS, PLLC
P.O. BOX 340 MONROE, N.Y.
TEL: (845) 782-8114
WWW.ARDENCONSULTING.NET



SITE PLAN & LOT LINE REMOVAL FOR
61 EAST MAIN STREET ASSOC. LLC
61 EAST MAIN STREET
V. WASHINGTONVILLE - ORANGE COUNTY, N.Y.

TURNING DIAGRAMS - FIRE TRUCK

JOB#:	18-017
SCALE:	AS NOTED
DATE:	2-10-21
DRAWN:	MM
CHECKED:	MM
SHEET NO.	14 of 22

WARNING- IT IS A VIOLATION OF NEW YORK EDUCATIONAL LAW, SECTION 7209.2, FOR ANY PERSON, UNLESS ACTING UNDER THE DIRECTION OF A LICENSED PROFESSIONAL ENGINEER OR LAND SURVEYOR, TO ALTER THIS DOCUMENT IN ANY WAY. IF ALTERED, THE ALTERING PERSON SHALL COMPLY WITH THE REQUIREMENTS OF NEW YORK EDUCATIONAL LAW, SECTION 7209.2

ONLY MAPS WITH EMBOSSED SEALS ARE GENUINE COPIES OF THE ORIGINAL WORK AND OPINION. MAPS NOT BEARING EMBOSSED SEALS SHOULD NOT BE RELIED UPON SINCE OTHER THAN EMBOSSED-SEAL COPIES MAY CONTAIN UNAUTHORIZED AND UNDETECTABLE MODIFICATIONS, DELETIONS, ADDITIONS AND CHANGES.

ACCEPTABLE FILL MATERIALS: STORMTECH SC-740 CHAMBER SYSTEMS

MATERIAL LOCATION	DESCRIPTION	AASHTO MATERIAL CLASSIFICATIONS	COMPACTION / DENSITY REQUIREMENT
D	FINAL FILL: FILL MATERIAL FOR LAYER 'D' STARTS FROM THE TOP OF THE 'C' LAYER TO THE BOTTOM OF FLEXIBLE PAVEMENT OR UNPAVED FINISHED GRADE ABOVE. NOTE THAT PAVEMENT SUBBASE MAY BE PART OF THE 'D' LAYER.	N/A	PREPARE PER SITE DESIGN ENGINEER'S PLANS. PAVED INSTALLATIONS MAY HAVE STRINGENT MATERIAL AND PREPARATION REQUIREMENTS.
C	INITIAL FILL: FILL MATERIAL FOR LAYER 'C' STARTS FROM THE TOP OF THE EMBEDMENT STONE (B' LAYER) TO 18" (450 mm) ABOVE THE TOP OF THE CHAMBER. NOTE THAT PAVEMENT SUBBASE MAY BE A PART OF THE 'C' LAYER.	AASHTO M145 ¹ A-1, A-2.4, A-3 OR AASHTO M43 ¹ 3, 357, 4, 467, 5, 56, 57, 6, 67, 68, 7, 78, 8, 89, 9, 10	BEGIN COMPACTIONS AFTER 12" (300 mm) OF MATERIAL OVER THE CHAMBERS IS REACHED. COMPACT ADDITIONAL LAYERS IN 6" (150 mm) MAX LIFTS TO A MIN. 95% PROCTOR DENSITY FOR WELL GRADED MATERIAL AND 95% RELATIVE DENSITY FOR PROCESSED AGGREGATE MATERIALS. ROLLER GROSS VEHICLE WEIGHT NOT TO EXCEED 12,000 lbs (53 kN). DYNAMIC FORCE NOT TO EXCEED 20,000 lbs (89 kN).
B	EMBEDMENT STONE: FILL SURROUNDING THE CHAMBERS FROM THE FOUNDATION STONE (A' LAYER) TO THE 'C' LAYER ABOVE.	AASHTO M43 ¹ 3, 357, 4, 467, 5, 56, 57	NO COMPACTION REQUIRED.
A	FOUNDATION STONE: FILL BELOW CHAMBERS FROM THE SUBGRADE UP TO THE FOOT (BOTTOM) OF THE CHAMBER.	AASHTO M43 ¹ 3, 357, 4, 467, 5, 56, 57	PLATE COMPACT OR ROLL TO ACHIEVE A FLAT SURFACE ^{2,3}

- PLEASE NOTE:
- THE LISTED AASHTO DESIGNATIONS ARE FOR GRADATIONS ONLY. THE STONE MUST ALSO BE CLEAN, CRUSHED, ANGULAR. FOR EXAMPLE, A SPECIFICATION FOR #4 STONE WOULD STATE: "CLEAN, CRUSHED, ANGULAR NO. 4 (AASHTO M43) STONE".
 - STORMTECH COMPACTION REQUIREMENTS ARE MET FOR 'A' LOCATION MATERIALS WHEN PLACED AND COMPACTED IN 6" (150 mm) (MAX) LIFTS USING TWO FULL COVERAGES WITH A VIBRATORY COMPACTOR.
 - WHERE INFILTRATION SURFACES MAY BE COMPROMISED BY COMPACTION, FOR STANDARD DESIGN LOAD CONDITIONS, A FLAT SURFACE MAY BE ACHIEVED BY RAKING OR DRAGGING WITHOUT COMPACTION EQUIPMENT. FOR SPECIAL LOAD DESIGNS, CONTACT STORMTECH FOR COMPACTION REQUIREMENTS.
 - ONCE LAYER 'C' IS PLACED, ANY SOIL/MATERIAL CAN BE PLACED IN LAYER 'D' UP TO THE FINISHED GRADE. MOST PAVEMENT SUBBASE SOILS CAN BE USED TO REPLACE THE MATERIAL REQUIREMENTS OF LAYER 'C' OR 'D' AT THE SITE DESIGN ENGINEER'S DISCRETION.

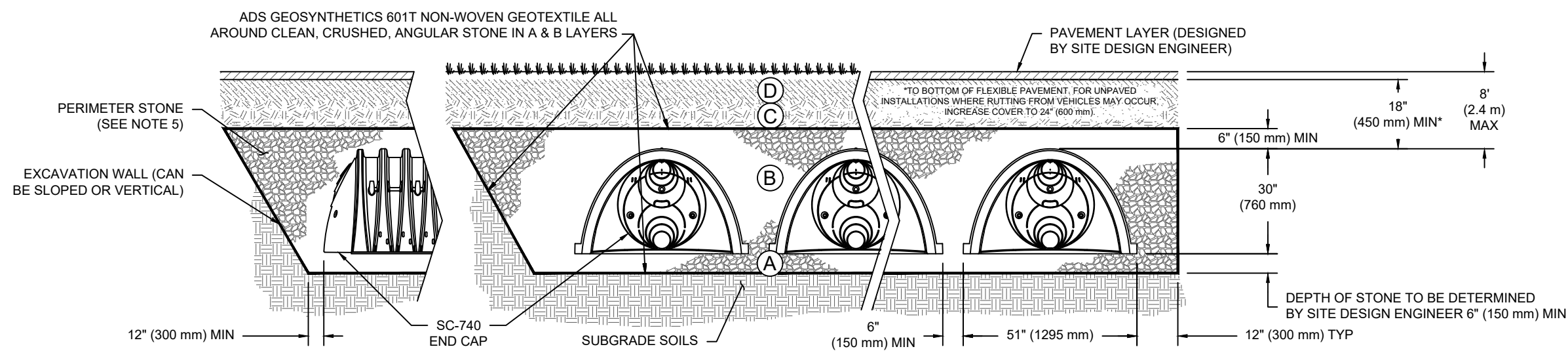

NOTES:

- CHAMBERS SHALL MEET THE REQUIREMENTS OF ASTM F2418-16a, "STANDARD SPECIFICATION FOR POLYPROPYLENE (PP) CORRUGATED WALL, STORMWATER COLLECTION CHAMBERS".
- SC-740 CHAMBERS SHALL BE DESIGNED IN ACCORDANCE WITH ASTM F2787 "STANDARD PRACTICE FOR STRUCTURAL DESIGN OF THERMOPLASTIC CORRUGATED WALL, STORMWATER COLLECTION CHAMBERS".
- THE SITE DESIGN ENGINEER IS RESPONSIBLE FOR ASSESSING THE BEARING RESISTANCE (ALLOWABLE BEARING CAPACITY) OF THE SUBGRADE SOILS AND THE DEPTH OF FOUNDATION STONE WITH CONSIDERATION FOR THE RANGE OF EXPECTED SOIL MOISTURE CONDITIONS.
- PERIMETER STONE MUST BE EXTENDED HORIZONTALLY TO THE EXCAVATION WALL FOR BOTH VERTICAL AND SLOPED EXCAVATION WALLS.
- REQUIREMENTS FOR HANDLING AND INSTALLATION:
 - TO MAINTAIN THE WIDTH OF CHAMBERS DURING SHIPPING AND HANDLING, CHAMBERS SHALL HAVE INTEGRAL, INTERLOCKING STACKING LUGS.
 - TO ENSURE A SECURE JOINT DURING INSTALLATION AND BACKFILL, THE HEIGHT OF THE CHAMBER JOINT SHALL NOT BE LESS THAN 2".
 - TO ENSURE THE INTEGRITY OF THE ARCH SHAPE DURING INSTALLATION, a) THE ARCH STIFFNESS CONSTANT AS DEFINED IN SECTION 6.2.8 OF ASTM F2418 SHALL BE GREATER THAN OR EQUAL TO 550 LBS/IN/IN AND b) TO RESIST CHAMBER DEFORMATION DURING INSTALLATION AT ELEVATED TEMPERATURES (ABOVE 73° F / 23° C), CHAMBERS SHALL BE PRODUCED FROM REFLECTIVE GOLD OR YELLOW COLORS.

SC-740 TECHNICAL SPECIFICATION

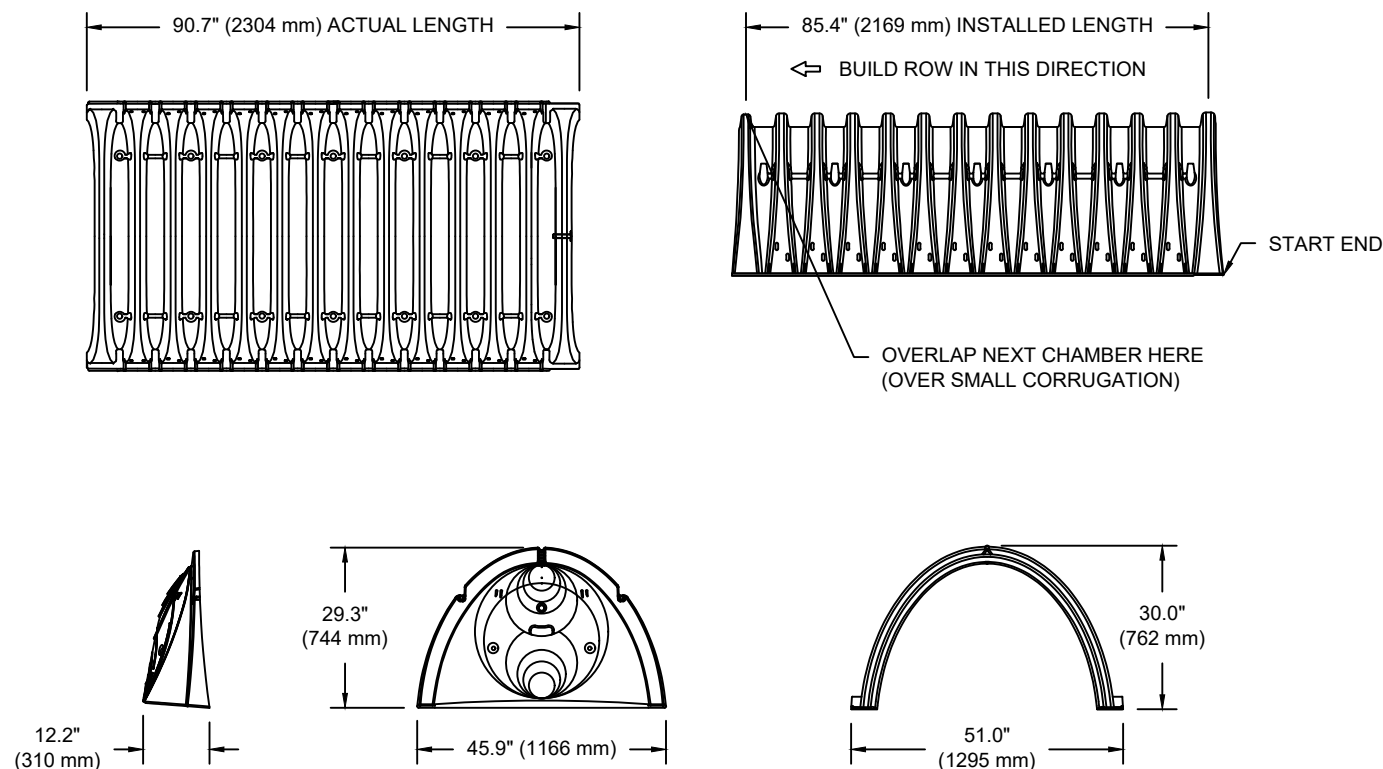

NOMINAL CHAMBER SPECIFICATIONS	
SIZE (W X H X INSTALLED LENGTH)	51.0" X 30.0" X 85.4" (1295 mm X 762 mm X 2169 mm)
CHAMBER STORAGE	45.9 CUBIC FEET (1.30 m³)
MINIMUM INSTALLED STORAGE*	74.9 CUBIC FEET (2.12 m³)
WEIGHT	75.0 lbs. (33.6 kg)

*ASSUMES 6" (152 mm) STONE ABOVE, BELOW, AND BETWEEN CHAMBERS

PRE-FAB STUBS AT BOTTOM OF END CAP FOR PART NUMBERS ENDING WITH "B"
PRE-FAB STUBS AT TOP OF END CAP FOR PART NUMBERS ENDING WITH "T"
PRE-CORDED END CAPS END WITH "PC"

PART #	STUB	A	B	C
SC740EPE06T / SC740EPE08TPC	6" (150 mm)	10.9" (277 mm)	18.5" (470 mm)	---
SC740EPE06B / SC740EPE08BPC	---	---	---	0.5" (13 mm)
SC740EPE08T / SC740EPE08TPC	8" (200 mm)	12.2" (310 mm)	16.5" (419 mm)	---
SC740EPE08B / SC740EPE08BPC	---	---	---	0.6" (15 mm)
SC740EPE10T / SC740EPE10TPC	10" (250 mm)	13.4" (340 mm)	14.5" (368 mm)	---
SC740EPE10B / SC740EPE10BPC	---	---	---	0.7" (18 mm)
SC740EPE12T / SC740EPE12TPC	12" (300 mm)	14.7" (373 mm)	12.5" (318 mm)	---
SC740EPE12B / SC740EPE12BPC	---	---	---	1.2" (30 mm)
SC740EPE15T / SC740EPE15TPC	15" (375 mm)	18.4" (467 mm)	9.0" (229 mm)	1.3" (33 mm)
SC740EPE15B / SC740EPE15BPC	---	---	---	---
SC740EPE18T / SC740EPE18TPC	18" (450 mm)	19.7" (500 mm)	5.0" (127 mm)	---
SC740EPE18B / SC740EPE18BPC	---	---	---	1.6" (41 mm)
SC740EPE24B*	24" (600 mm)	18.5" (470 mm)	---	0.1" (3 mm)

ALL STUBS, EXCEPT FOR THE SC740EPE24B ARE PLACED AT BOTTOM OF END CAP SUCH THAT THE OUTSIDE DIAMETER OF THE STUB IS FLUSH WITH THE BOTTOM OF THE END CAP. FOR ADDITIONAL INFORMATION CONTACT STORMTECH AT 1-888-892-2694.

* FOR THE SC740EPE24B THE 24" (600 mm) STUB LIES BELOW THE BOTTOM OF THE END CAP APPROXIMATELY 1.75" (44 mm). BACKFILL MATERIAL SHOULD BE REMOVED FROM BELOW THE N-12 STUB SO THAT THE FITTING SITS LEVEL.

NOTE: ALL DIMENSIONS ARE NOMINAL

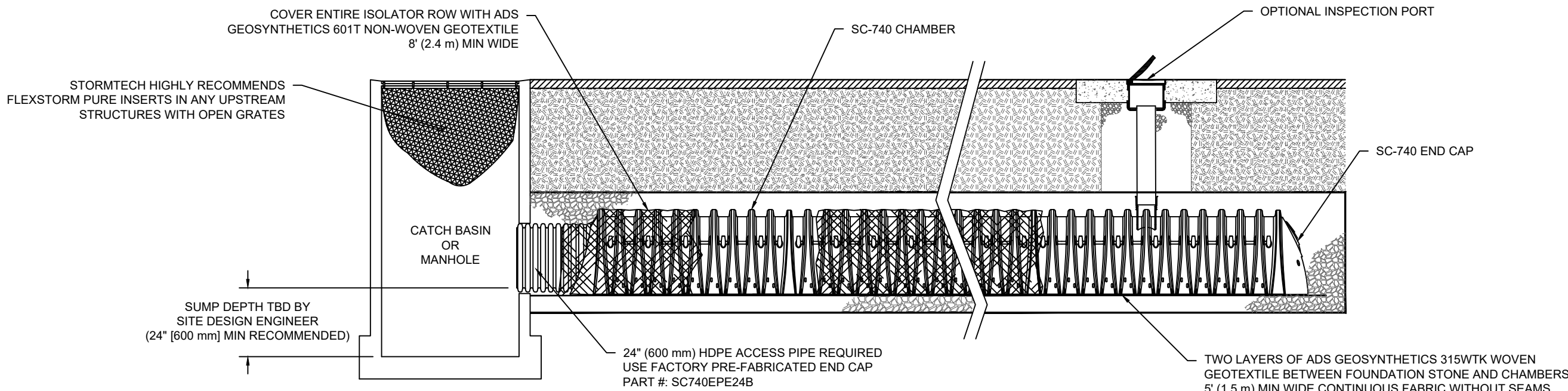

SC-740 ISOLATOR ROW DETAIL

INSPECTION & MAINTENANCE

- STEP 1) INSPECT ISOLATOR ROW FOR SEDIMENT
- A. INSPECTION PORTS (IF PRESENT)
- A.1. REMOVE/OPEN LID ON NYLORLAST INLINE DRAIN
- A.2. REMOVE AND CLEAN FLEXSTORM FILTER IF INSTALLED
- A.3. USING A FLASHLIGHT AND STADIA ROD, MEASURE DEPTH OF SEDIMENT AND RECORD ON MAINTENANCE LOG
- A.4. LOWER A CAMERA INTO ISOLATOR ROW FOR VISUAL INSPECTION OF SEDIMENT LEVELS (OPTIONAL)
- A.5. IF SEDIMENT IS AT, OR ABOVE, 3" (80 mm) PROCEED TO STEP 2. IF NOT, PROCEED TO STEP 3.
- B. ALL ISOLATOR ROWS
- B.1. REMOVE COVER FROM STRUCTURE AT UPSTREAM END OF ISOLATOR ROW
- B.2. USING A FLASHLIGHT, INSPECT DOWN THE ISOLATOR ROW THROUGH OUTLET PIPE
- i) MIRRORS ON POLES OR CAMERAS MAY BE USED TO AVOID A CONFINED SPACE ENTRY
- ii) FOLLOW OSHA REGULATIONS FOR CONFINED SPACE ENTRY IF ENTERING MANHOLE
- B.3. IF SEDIMENT IS AT, OR ABOVE, 3" (80 mm) PROCEED TO STEP 2. IF NOT, PROCEED TO STEP 3.
- STEP 2) CLEAN OUT ISOLATOR ROW USING THE JETVAC PROCESS
- A. A FIXED CULVERT CLEANING NOZZLE WITH REAR FACING SPREAD OF 45° (1.1 m) OR MORE IS PREFERRED
- B. APPLY MULTIPLE PASSES OF JETVAC UNTIL BACKFLUSH WATER IS CLEAN
- C. VACUUM STRUCTURE SUMP AS REQUIRED
- STEP 3) REPLACE ALL COVERS, GRATES, FILTERS, AND LIDS; RECORD OBSERVATIONS AND ACTIONS.
- STEP 4) INSPECT AND CLEAN BASINS AND MANHOLES UPSTREAM OF THE STORMTECH SYSTEM.

NOTES

- INSPECT EVERY 6 MONTHS DURING THE FIRST YEAR OF OPERATION. ADJUST THE INSPECTION INTERVAL BASED ON PREVIOUS OBSERVATIONS OF SEDIMENT ACCUMULATION AND HIGH WATER ELEVATIONS.
- CONDUCT JETTING AND VACTORING ANNUALLY OR WHEN INSPECTION SHOWS THAT MAINTENANCE IS NECESSARY.

WARNING-- IT IS A VIOLATION OF NEW YORK EDUCATIONAL LAW, SECTION 7209.2, FOR ANY PERSON, UNLESS ACTING UNDER THE DIRECTION OF A LICENSED PROFESSIONAL ENGINEER OR LAND SURVEYOR, TO ALTER THIS DOCUMENT IN ANY WAY. IF ALTERED, THE ALTERING PERSON SHALL COMPLY WITH THE REQUIREMENTS OF NEW YORK EDUCATIONAL LAW, SECTION 7209.2.

ONLY MAPS WITH EMBOSSED SEALS ARE GENUINE COPIES OF THE ORIGINAL WORK AND OPINION. MAPS NOT BEARING EMBOSSED SEALS SHOULD NOT BE RELIED UPON SINCE OTHER THAN EMBOSSED--SEAL COPIES MAY CONTAIN UNAUTHORIZED AND UNDETECTABLE MODIFICATIONS, DELETIONS, ADDITIONS AND CHANGES.

Dig Safely. New York
Call811
before you dig

REVISION	BY	DATE	DESCRIPTION
4	MM	06/13/22	PER NYSDOT 4/27/22 EMAIL
3	MM	04/02/22	PER 3/31/22 ZBA MTG & 1/23/22 JP COMMENTS
2	MM	11/26/21	PER 11/8/21 JP COMMENTS
1	MM	09/09/21	PER JP 3/11/21 COMMENTS

THIS SHEET IS NOT VALID WITHOUT ALL OF THE SHEETS THAT COMPRISE THE SET

ARDEN CONSULTING ENGINEERS, PLLC P.O. BOX 340 MONROE, N.Y. TEL: (845) 782-8114 WWW.ARDENCONSULTING.NET		JOB#: 18-017 SCALE: AS NOTED DATE: 2-10-21 DRAWN: MM CHECKED: MM SHEET NO. 15 of 22
 MICHAEL A. MORGANTE, P.E. LIC. NO. 78577		SITE PLAN & LOT LINE REMOVAL FOR 61 EAST MAIN STREET ASSOC. LLC 61 EAST MAIN STREET V. WASHINGTONVILLE - ORANGE COUNTY, N.Y. STORMWATER CONSTRUCTION DETAILS

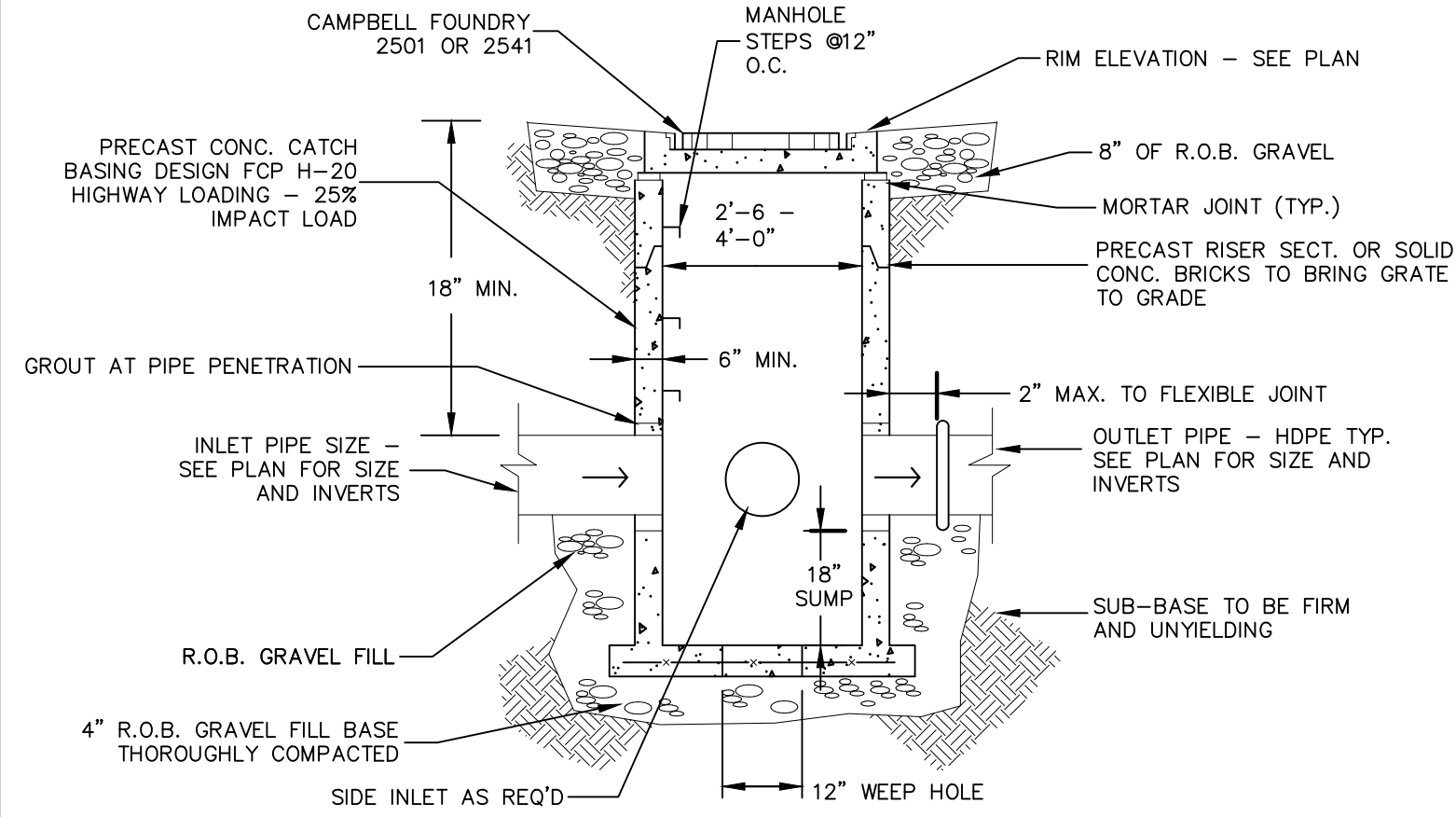

TYP. CATCH BASIN FIELD INLET DETAIL
NOT TO SCALE

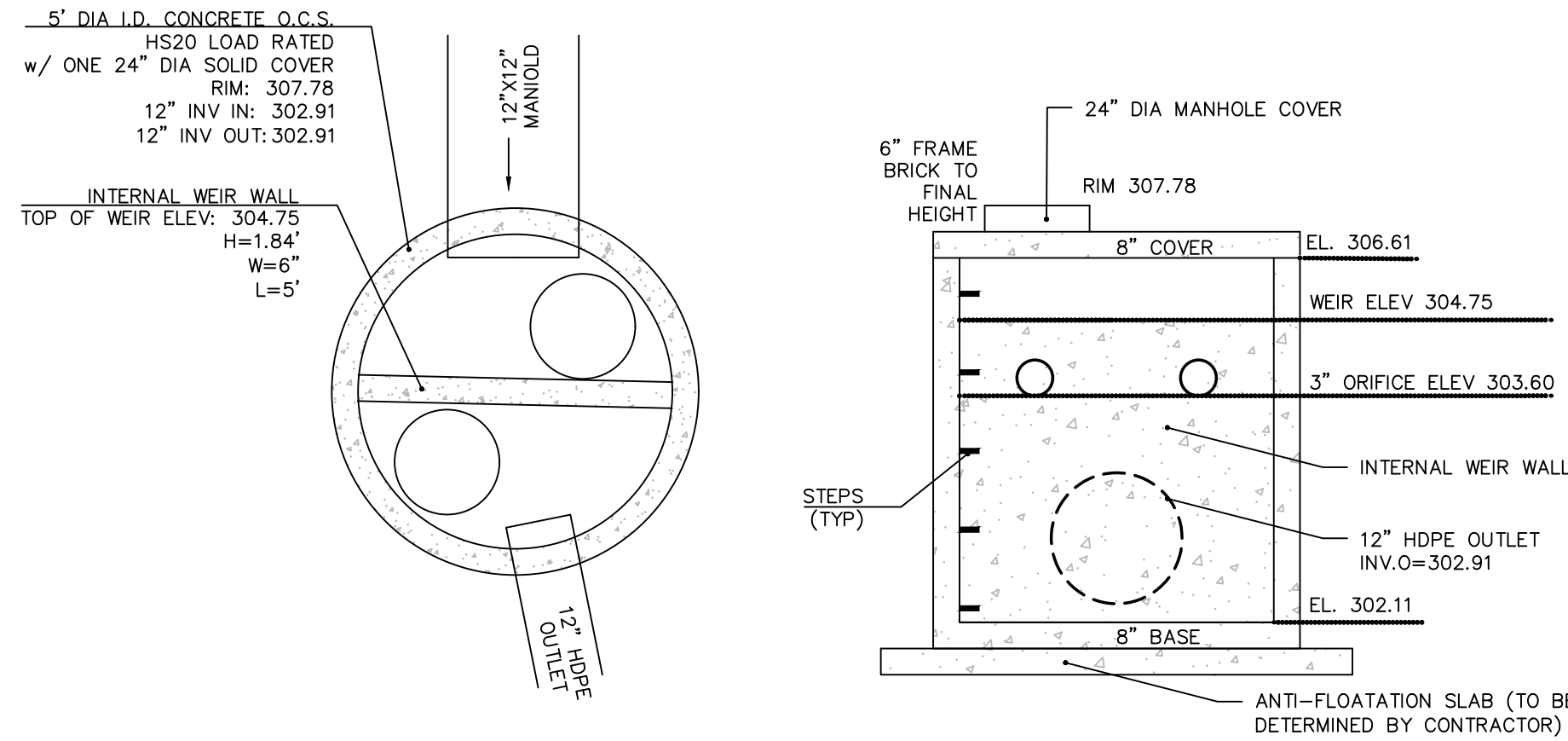

OUTLET STRUCTURE ELEVATIONS
SYSTEM #1 (OCS-1)
NOT TO SCALE

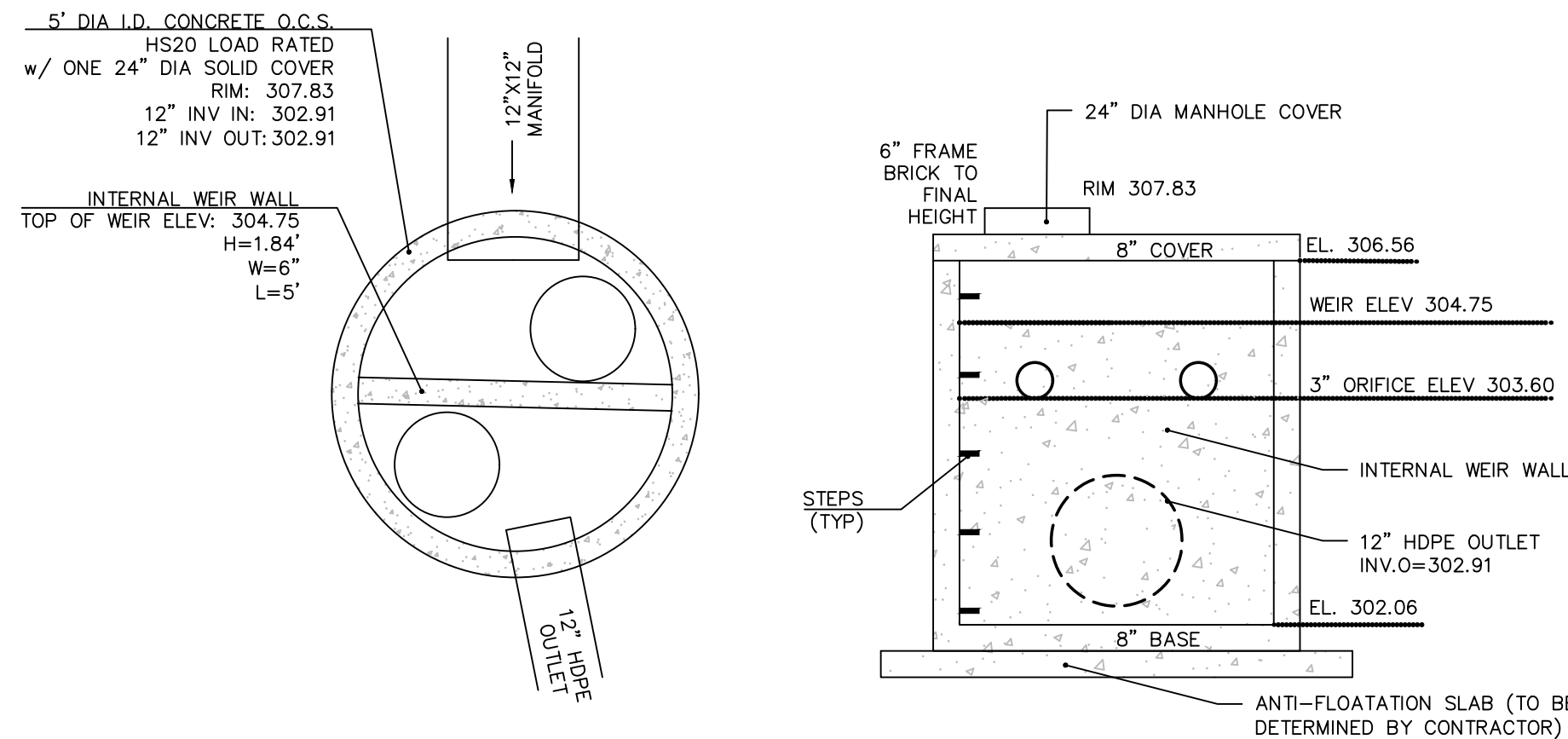

OUTLET STRUCTURE ELEVATIONS
SYSTEM #2 (OCS-2)
NOT TO SCALE

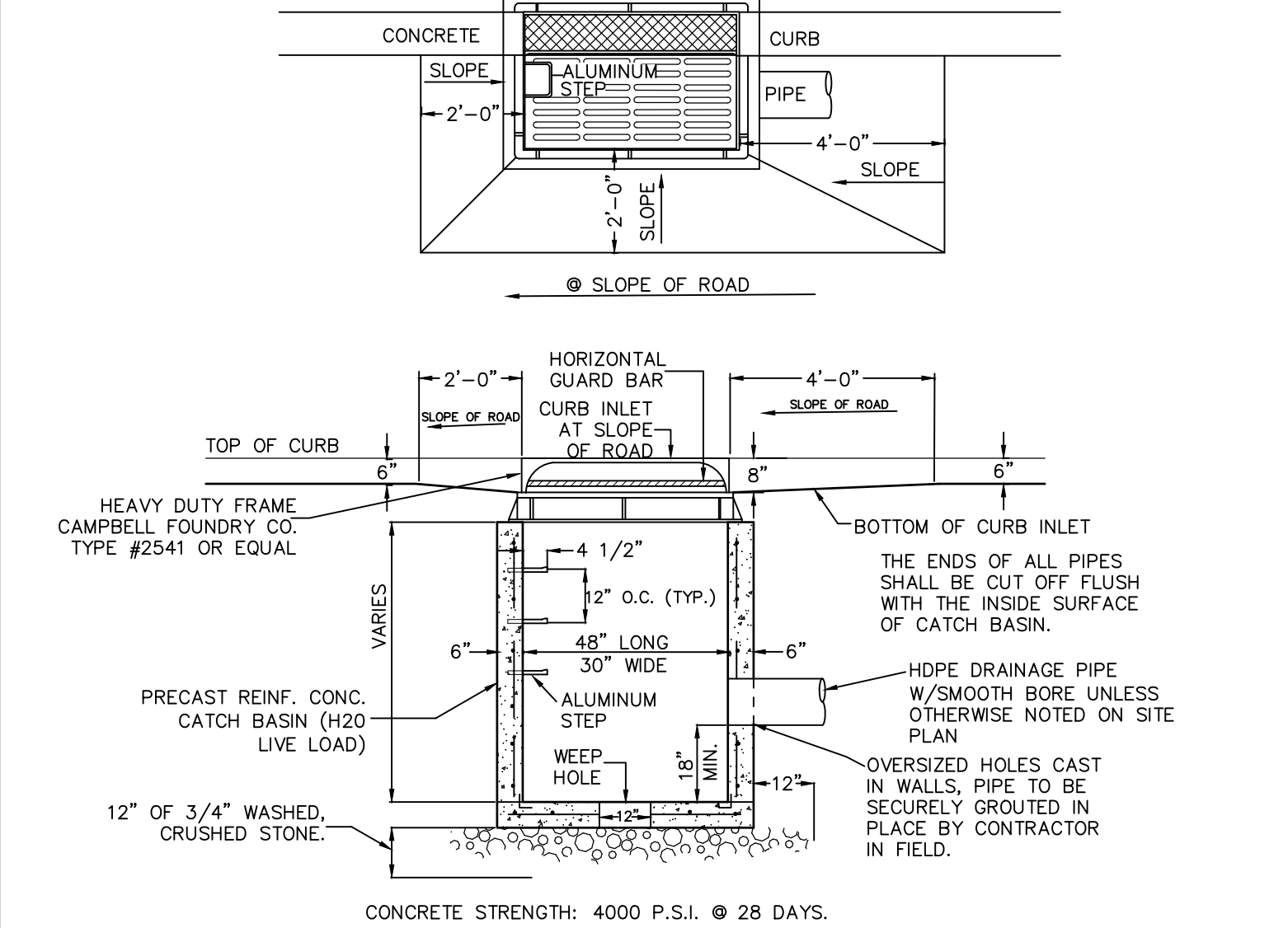

CURB INLET-CATCH BASIN
NOT TO SCALE

- NOTES:
1. RETAINER GLANDS ARE REQUIRED ON ALL FITTINGS IN ADDITION TO TIE RODS AND THRUST BLOCKS.
 2. ALL UTILITY TRENCHES WITHIN PAVED AREAS SHALL BE BACKFILLED FULL DEPTH WITH RUN-OF-BANK GRAVEL.
 3. ALL UTILITIES TO BE DEDICATED TO THE TOWN SHALL MEET TOWN OF WALLKILL SPECIFICATIONS.

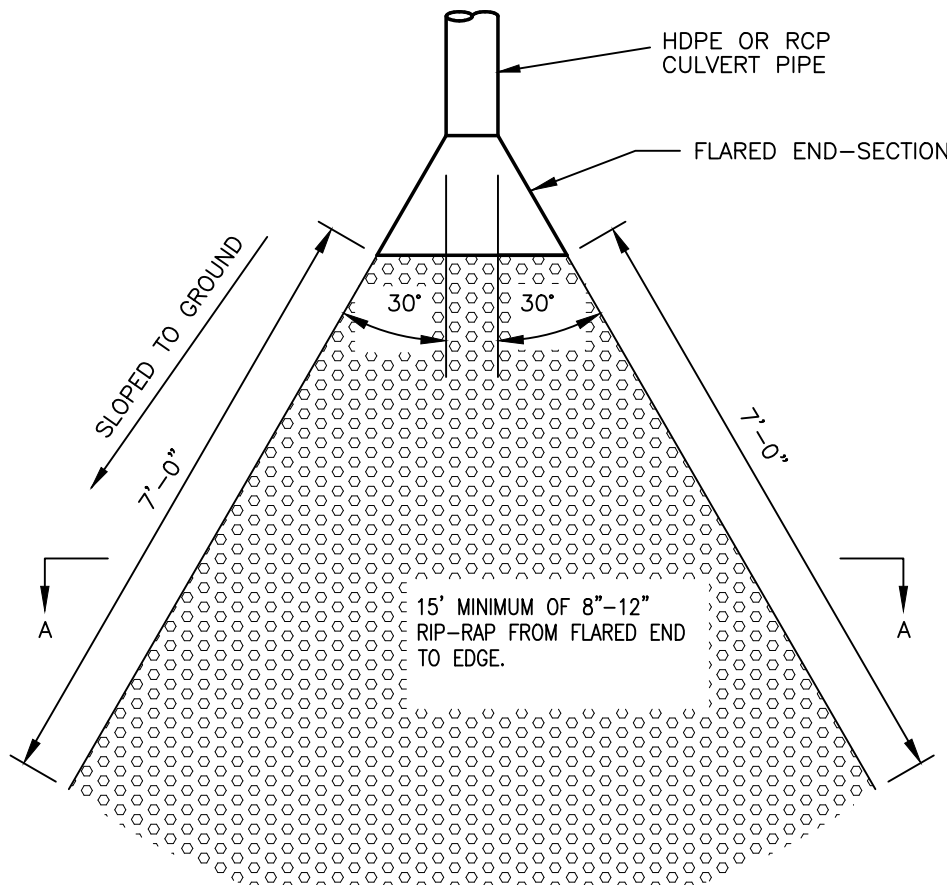

FLARED CULVERT END SECTION
NOT TO SCALE

WARNING- IT IS A VIOLATION OF NEW YORK EDUCATIONAL LAW, SECTION 7209.2, FOR ANY PERSON, UNLESS ACTING UNDER THE DIRECTION OF A LICENSED PROFESSIONAL ENGINEER OR LAND SURVEYOR, TO ALTER THIS DOCUMENT IN ANY WAY, IF ALTERED, THE ALTERING PERSON SHALL COMPLY WITH THE REQUIREMENTS OF NEW YORK EDUCATIONAL LAW, SECTION 7209.2

ONLY MAPS WITH EMBOSSED SEALS ARE GENUINE COPIES OF THE ORIGINAL WORK AND OPINION. MAPS NOT BEARING EMBOSSED SEALS SHOULD NOT BE RELIED UPON SINCE OTHER THAN EMBOSSED-SEAL COPIES MAY CONTAIN UNAUTHORIZED AND UNDETECTABLE MODIFICATIONS, DELETIONS, ADDITIONS AND CHANGES.

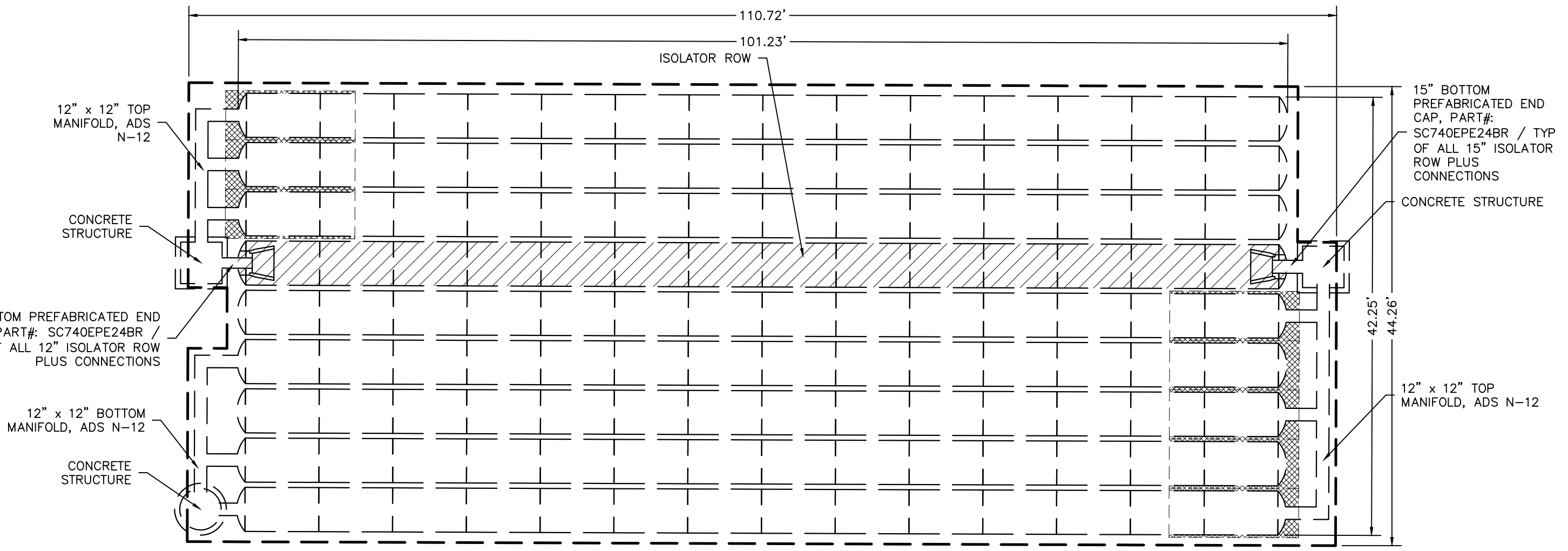

STORMTECH SC-740 CHAMBER SYSTEM 1
NOT TO SCALE

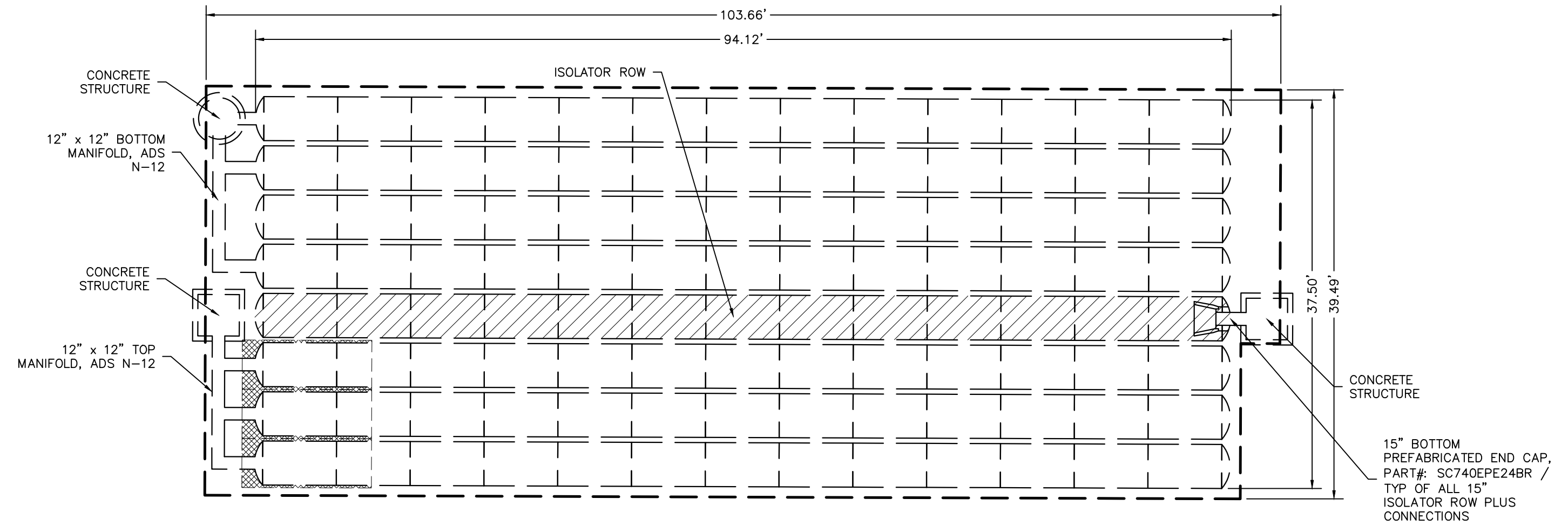

STORMTECH SC-740 CHAMBER SYSTEM 2
NOT TO SCALE

STORMWATER FACILITY MAINTENANCE NOTES:

STORMWATER MANAGEMENT FACILITIES SHALL BE REGULARLY MAINTAINED TO ENSURE THEY FUNCTION AT DESIGN CAPACITY AND TO PREVENT HEALTH HAZARDS ASSOCIATED WITH DEBRIS AND STAGNANT WATER. THE PRIVATELY OWNED PORTION OF THE SYSTEM MUST BE PRIVATELY MAINTAINED.

RESPONSIBILITY FOR THE OPERATION AND MAINTENANCE OF THE STORM WATER FACILITIES, INCLUDING PERIODIC REMOVAL AND DISPOSAL OF ACCUMULATED PARTICULATE MATERIAL AND DEBRIS, BUT NOT LIMITED TO THE FOLLOWING: VISUAL INSPECTION OF ALL SYSTEM COMPONENTS AT LEAST TWICE A YEAR; VACUUMING OF ALL STORM SEWER INLETS ONCE EVERY SIX MONTHS (FREQUENCY MAY BE ADJUSTED TO ONCE A YEAR IF FIRST YEAR MAINTENANCE RECORDS INDICATE THAT SEDIMENT AND DEBRIS ACCUMULATION IS INSIGNIFICANT); REVERSE FLUSHING AND VACUUMING IF SYSTEM INSPECTION INDICATE SIGNIFICANT ACCUMULATION OF SEDIMENT IN THE PIPES; AND PERIODIC REMOVAL AND DISPOSAL OF OTHER MATERIAL AND DEBRIS, SHALL REMAIN WITH THE OWNER OR OWNERS OF THE PROPERTY, WITH PERMANENT ARRANGEMENTS THAT SHALL PASS TO ANY SUCCESSIVE OWNER, UNLESS ASSUMED BY A GOVERNMENTAL AGENCY.

IN THE EVENT THAT THE FACILITY BECOMES A DANGER TO PUBLIC SAFETY OR PUBLIC HEALTH, OR IT IS IN NEED OF MAINTENANCE, THE OWNER SHALL EFFECT SUCH MAINTENANCE AND REPAIR OF THE FACILITY IN A MANNER THAT IS APPROVED BY THE TOWN ENGINEER OR HIS DESIGNEE. IF THE OWNER FAILS TO PERFORM SUCH MAINTENANCE AND REPAIR, THE MUNICIPALITY MAY IMMEDIATELY PROCEED TO DO SO AND SHALL BILL THE COST TO THE OWNER.

IMPORTANT – NOTES FOR THE BIDDING AND INSTALLATION OF THE SC-740 SYSTEM

1. STORMTECH SC-740 CHAMBERS SHALL NOT BE INSTALLED UNTIL THE MANUFACTURER'S REPRESENTATIVE HAS COMPLETED A PRE-CONSTRUCTION MEETING WITH THE INSTALLERS.
2. STORMTECH SC-740 CHAMBERS SHALL BE INSTALLED IN ACCORDANCE WITH THE "STORMTECH SC-310/SC-740/DC-780 CONSTRUCTION GUIDE".
3. CHAMBERS ARE NOT TO BE BACKFILLED WITH A DOZER OR AN EXCAVATOR SITUATED OVER THE CHAMBERS. STORMTECH RECOMMENDS 3 BACKFILL METHODS:
 - STONE SHOOTER LOCATED OFF THE CHAMBER BED.
 - BACKFILL AS ROWS ARE BUILT USING AN EXCAVATOR ON THE FOUNDATION STONE OR SUBGRADE.
 - BACKFILL FROM OUTSIDE THE EXCAVATION USING A LONG BOOM HOE OR EXCAVATOR.
4. THE FOUNDATION STONE SHALL BE LEVELED AND COMPACTED PRIOR TO PLACING CHAMBERS.
5. JOINTS BETWEEN CHAMBERS SHALL BE PROPERLY SEATED PRIOR TO PLACING STONE.
6. MAINTAIN MINIMUM – 6" (150 mm) SPACING BETWEEN THE CHAMBER ROWS.
7. EMBEDMENT STONE SURROUNDING CHAMBERS MUST BE A CLEAN, CRUSHED, ANGULAR STONE 3/4-2" (20-50 mm).
8. THE CONTRACTOR MUST REPORT ANY DISCREPANCIES WITH CHAMBER FOUNDATION MATERIALS BEARING CAPACITIES TO THE SITE DESIGN ENGINEER.
9. ADS RECOMMENDS THE USE OF "FLEXSTORM CATCH IT" INSERTS DURING CONSTRUCTION FOR ALL INLETS TO PROTECT THE SUBSURFACE STORMWATER MANAGEMENT SYSTEM FROM CONSTRUCTION SITE RUNOFF.

NOTES FOR CONSTRUCTION EQUIPMENT

1. STORMTECH SC-740 CHAMBERS SHALL BE INSTALLED IN ACCORDANCE WITH THE "STORMTECH SC-310/SC-740/DC-780 CONSTRUCTION GUIDE".
 2. THE USE OF CONSTRUCTION EQUIPMENT OVER SC-740 CHAMBERS IS LIMITED:
 - NO EQUIPMENT IS ALLOWED ON BARE CHAMBERS.
 - NO RUBBER Tired LOADERS, DUMP TRUCKS, OR EXCAVATORS ARE ALLOWED UNTIL PROPER FILL DEPTHS ARE REACHED IN ACCORDANCE WITH THE "STORMTECH SC-310/SC-740/DC-780 CONSTRUCTION GUIDE".
 - WEIGHT LIMITS FOR CONSTRUCTION EQUIPMENT CAN BE FOUND IN THE "STORMTECH SC-310/SC-740/DC-780 CONSTRUCTION GUIDE".
 3. FULL 36" (900 mm) OF STABILIZED COVER MATERIALS OVER THE CHAMBERS IS REQUIRED FOR DUMP TRUCK TRAVEL OR DUMPING.
- USE OF A DOZER TO PUSH EMBEDMENT STONE BETWEEN THE ROWS OF CHAMBERS MAY CAUSE DAMAGE TO THE CHAMBERS AND IS NOT AN ACCEPTABLE BACKFILL METHOD. ANY CHAMBERS DAMAGED BY THE "DUMP AND PUSH" METHOD ARE NOT COVERED UNDER THE STORMTECH STANDARD WARRANTY.
- CONTACT STORMTECH AT 1-888-892-2694 WITH ANY QUESTIONS ON INSTALLATION REQUIREMENTS OR WEIGHT LIMITS FOR CONSTRUCTION EQUIPMENT.

COPYRIGHT 2021, ARDEN CONSULTING ENGINEERS, P.L.L.C. – ALL RIGHTS RESERVED

Dig Safely. New York
Call 811
before you dig

REVISION	BY	DATE	DESCRIPTION
4	MM	06/13/22	PER NYSDOT 4/27/22 EMAIL
3	MM	04/02/22	PER 3/31/22 ZBA MTG & 1/23/22 JP COMMENTS
2	MM	11/26/21	PER 11/8/21 JP COMMENTS
1	MM	09/09/21	PER JP 3/11/21 COMMENTS

THIS SHEET IS NOT VALID WITHOUT ALL OF THE SHEETS THAT COMPRISE THE SET

ARDEN CONSULTING ENGINEERS, PLLC P.O. BOX 340 MONROE, N.Y. TEL: (845) 782-8114 WWW.ARDENCONSULTING.NET		JOB#: 18-017 SCALE: AS NOTED DATE: 2-10-21 DRAWN: MM CHECKED: MM SHEET NO. 16 of 22
SITE PLAN & LOT LINE REMOVAL FOR 61 EAST MAIN STREET ASSOC. LLC 61 EAST MAIN STREET V. WASHINGTONVILLE – ORANGE COUNTY, N.Y.		STORMWATER CONSTRUCTION DETAILS

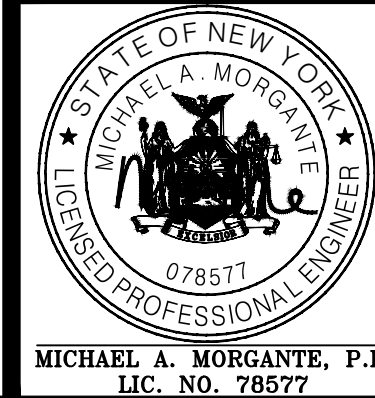

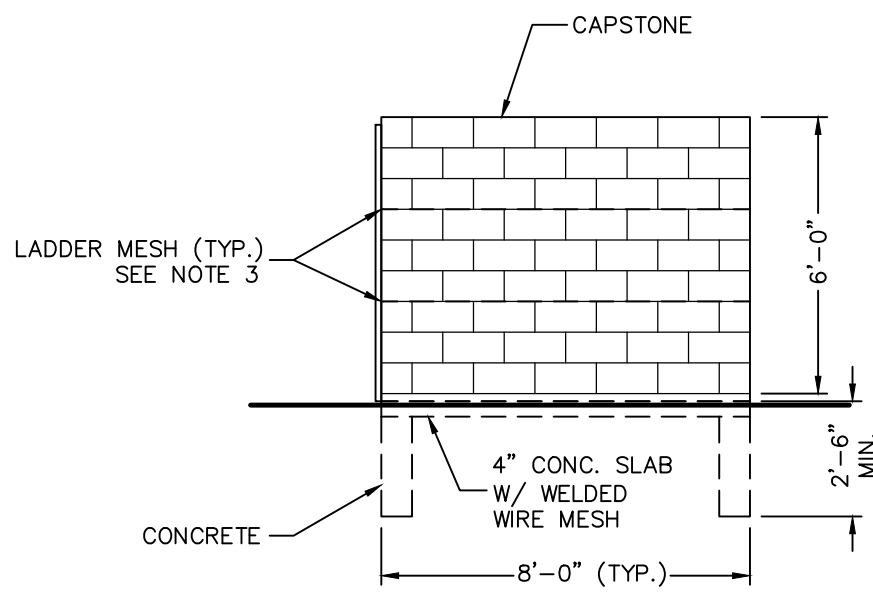

ENCLOSED SIDES
NOT TO SCALE

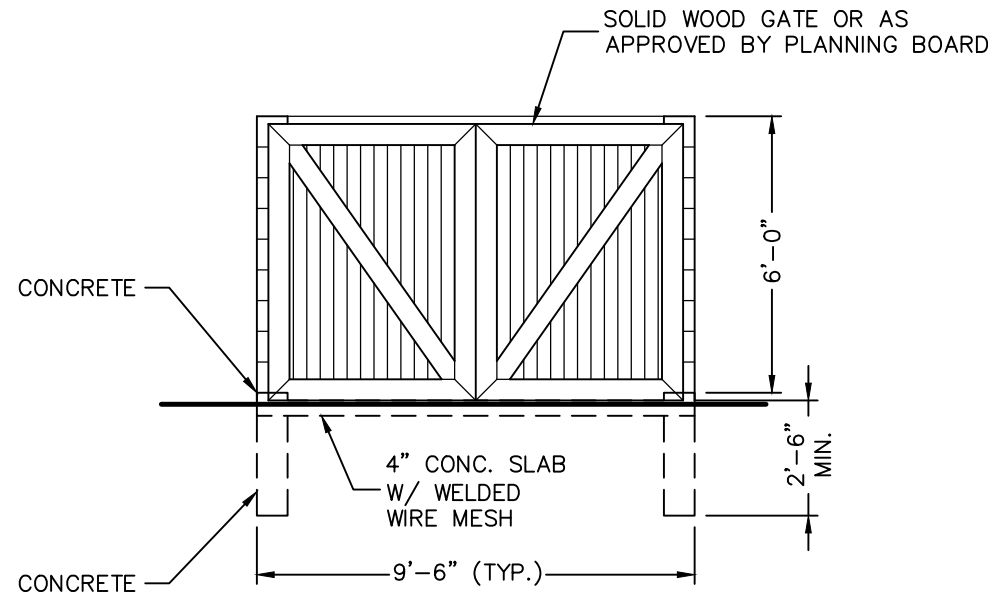

PICK-UP ENTRANCE
NOT TO SCALE

NOTES:

1. REFUSE ENCLOSURE TO BE CONSTRUCTED OF 8" SOLID TEXTURED MASONRY BLOCK WITH FACADE TO MATCH PROPOSED BUILDING OR AS APPROVED BY PLANNING BOARD.
2. CONCRETE SLAB TO HAVE 2" RAISED LIP AROUND THREE SIDES.
3. LADDER MESH REINFORCEMENT EVERY EVERY THIRD VERTICAL ROW (24" O.C. TYP.) OR AS RECOMMENDED BY THE MANUFACTURER.

DUMPSTER ENCLOSURE DETAIL
NOT TO SCALE

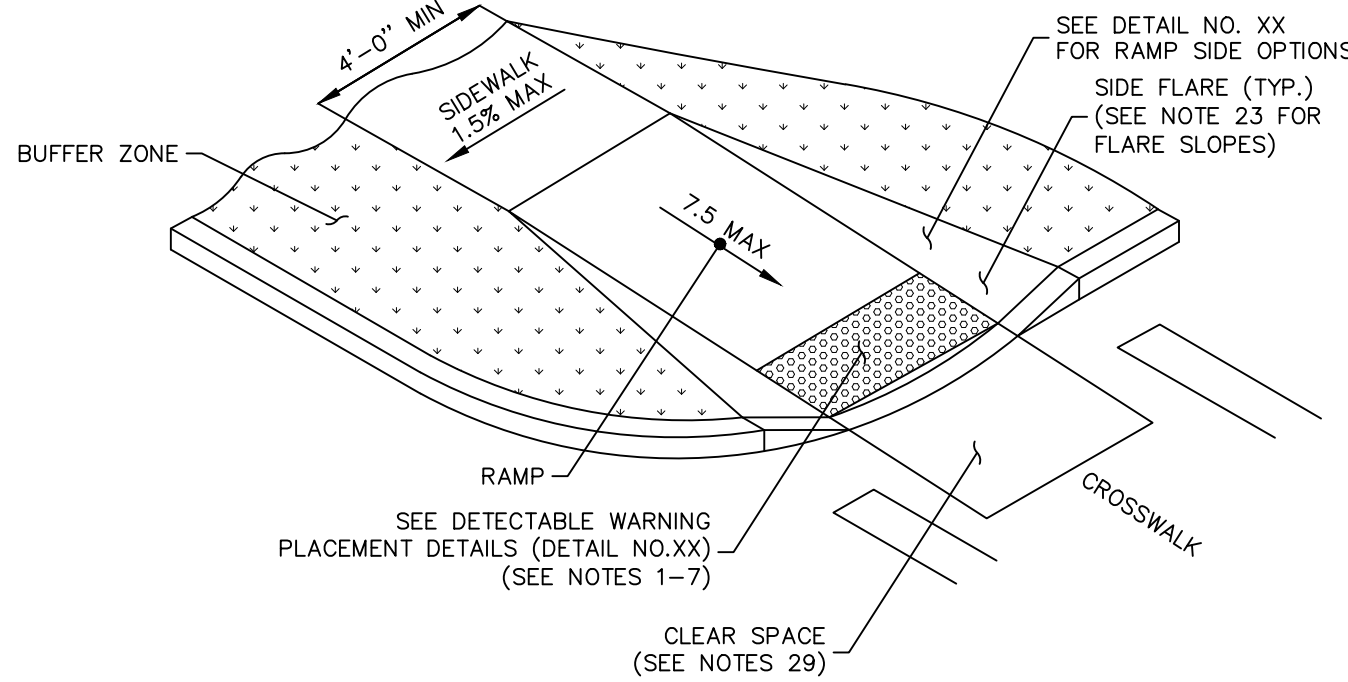

NOTES:

1. ALL CROSS-SLOPES SHALL BE 1:50 OR LESS.
 2. ALL RUNNING SLOPES LEADING TO ACCESSIBLE LANDING SHALL NOT EXCEED 1:20.
 3. SIDEWALK LANDINGS SHALL BE 5'x5' MIN.
 4. ENTRANCE TO BUILDING SHALL HAVE A 5'x5' CLEAR AREA WHEN DOORS ARE OPEN.
 5. DETECTABLE WARNING STRIP TO CONTRAST VISUALLY WITH ADJOINING SURFACES EITHER LIGHT-ON-DARK OR DARK-ON-LIGHT.
- THE CONTRACTOR IS REQUIRED TO CONFORM TO THE AMERICANS WITH DISABILITIES ACT (ADA) DETAILS, SPECIFICATIONS, AND STANDARDS WHICH MAY SUPERCEDE THE DETAILS SHOWN.

CURB RAMP CONFIGURATION: TYPE 1
NOT TO SCALE

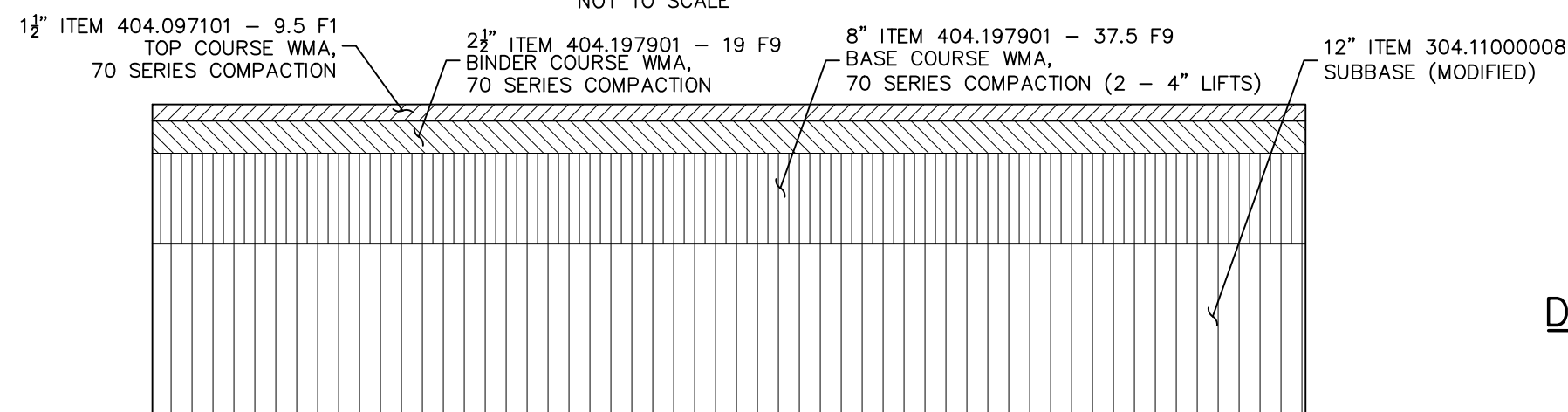

NOTES:

1. ALL PAVEMENT ITEMS SHALL BE VERIFIED WITH NYSDOT MATERIALS GROUP PRIOR TO CONSTRUCTION.
2. STRAIGHT TACK COAT, ITEM 407.0103, SHALL BE APPLIED BETWEEN EACH ASPHALT COURSE/LIFT.
3. ASPHALT PAVEMENT JOINT ADHESIVE, ITEM 418.7603, SHALL BE APPLIED TO ALL FINAL PAVING VERTICAL JOINTS INCLUDING LONGITUDINAL, TRANSVERSE, CURBS, OR OTHER JOINTS BUTTING AGAINST NEW ASPHALT. ASPHALT PAVEMENT JOINT ADHESIVE SHALL ALSO BE APPLIED TO BASE OR BINDER COURSE JOINTS WHEN THERE IS POTENTIAL THAT BASE OR BINDER COURSE WILL BE LEFT OPEN TO TRAFFIC OVER THE WINTER OR LONGER

NYSDOT FULL DEPTH PAVEMENT SECTION DETAIL
NOT TO SCALE

WARNING- IT IS A VIOLATION OF NEW YORK EDUCATIONAL LAW, SECTION 7209.2, FOR ANY PERSON, UNLESS ACTING UNDER THE DIRECTION OF A LICENSED PROFESSIONAL ENGINEER OR LAND SURVEYOR, TO ALTER THIS DOCUMENT IN ANY WAY, IF ALTERED, THE ALTERING PERSON SHALL COMPLY WITH THE REQUIREMENTS OF NEW YORK EDUCATIONAL LAW, SECTION 7209.2

ONLY MAPS WITH EMBOSSED SEALS ARE GENUINE COPIES OF THE ORIGINAL WORK AND OPINION. MAPS NOT BEARING EMBOSSED SEALS SHOULD NOT BE RELIED UPON SINCE OTHER THAN EMBOSSED-SEAL COPIES MAY CONTAIN UNAUTHORIZED AND UNDETECTABLE MODIFICATIONS, DELETIONS, ADDITIONS AND CHANGES.

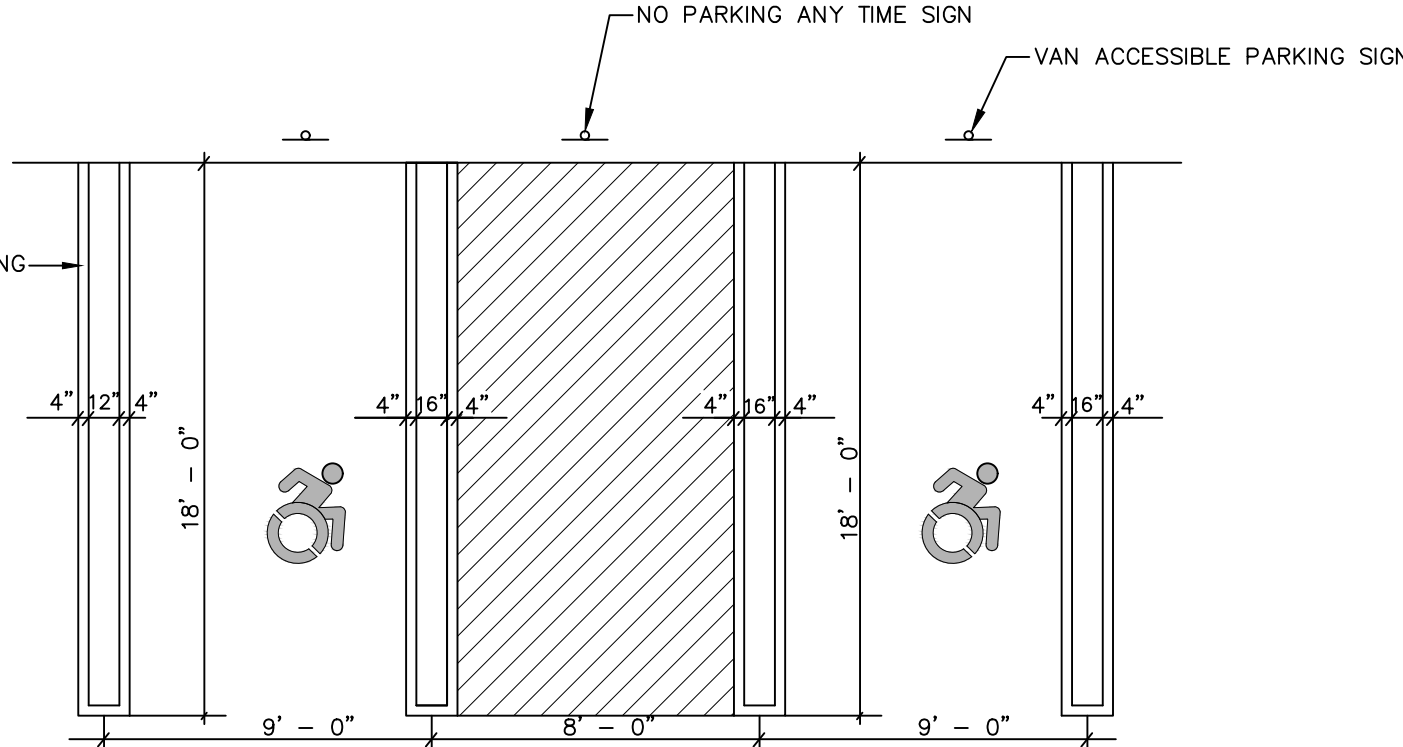

ACCESSIBLE PARKING SPACE
& STRIPING DETAIL
NOT TO SCALE

NOTES:

1. ALL SLOPES WITHIN THE HANDICAP PARKING AND LOADING AREAS SHALL BE 1:50 OR LESS.
2. ALL RUNNING SLOPES LEADING TO ACCESSIBLE PARKING SHALL NOT EXCEED 1:20.
3. ACCESSIBLE AISLE STRIPING SPACED 2' O.C. AT A 45° ANGLE.
4. UTILIZE BLUE & WHITE EPOXY RESIN DYNAMIC SYMBOL OF ACCESSIBILITY.
5. STRIPED LOADING AND UNLOADING AREA: 60" MIN. OR 96" MIN. FOR VANS.

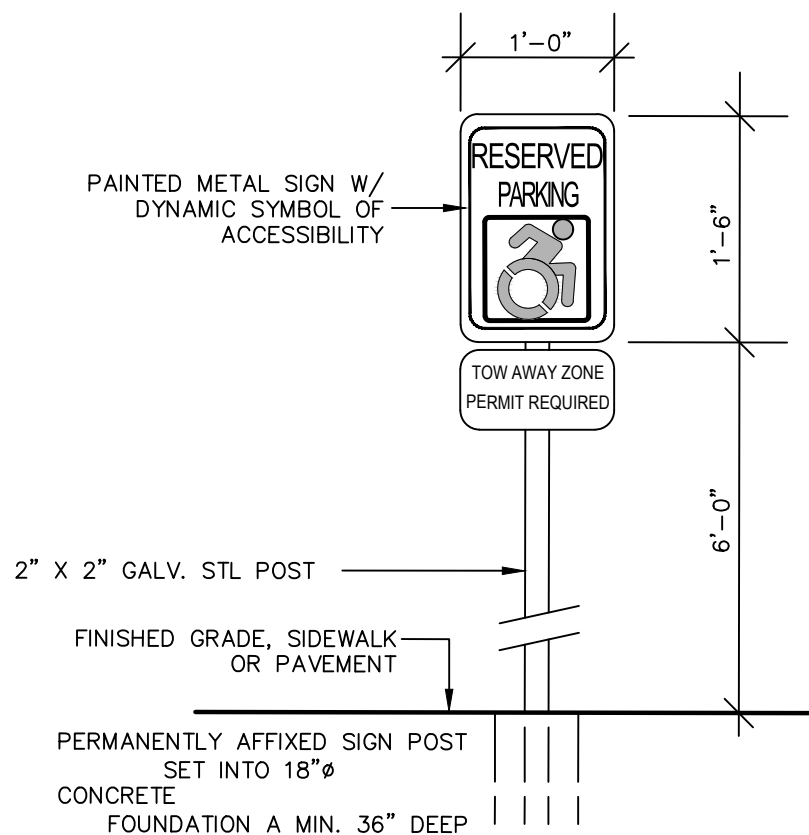

ACCESSIBLE PARKING SIGN
NOT TO SCALE

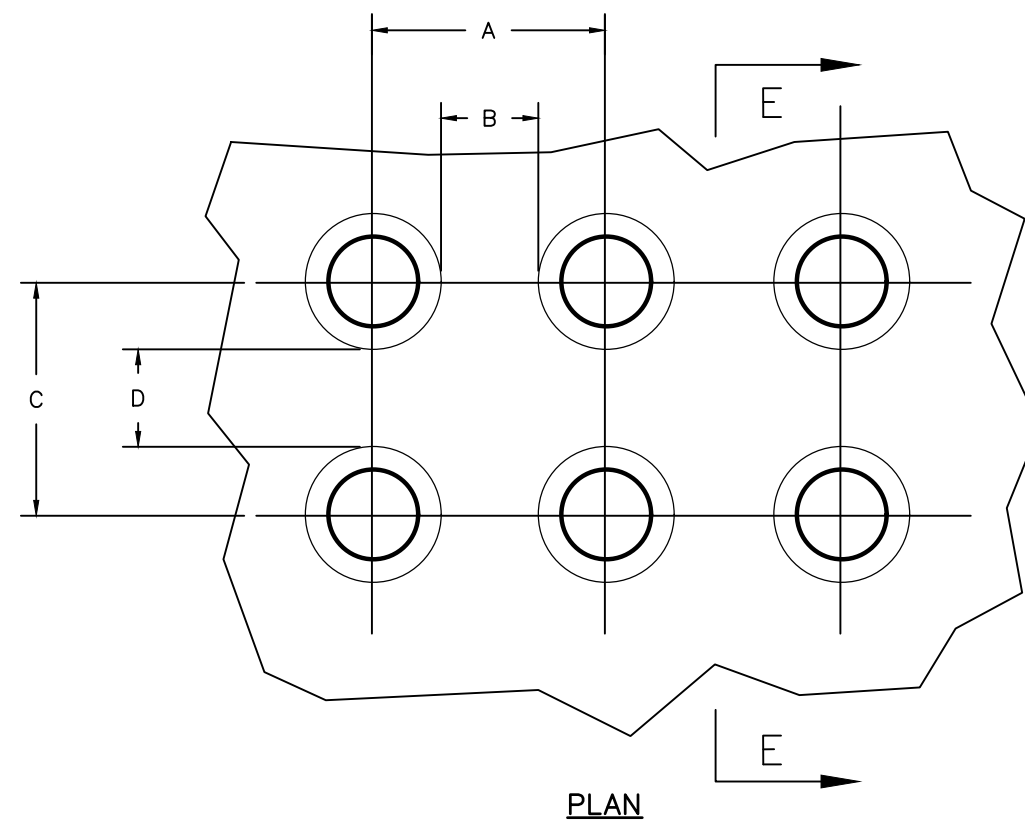

PLAN

SECTION E-E

DETECTABLE WARNING SURFACE (DWS)
TRUNCATED DOME DETAILS
NOT TO SCALE

NOTES:

1. TRUNCATED DOME PATTERN.
2. ROWS OF TRUNCATED DOMES ALIGNED PERPENDICULAR TO THE GRADE BREAK BETWEEN THE CURB RAMP/LANDING AND THE STREET.
3. FULL WIDTH OF CURB RAMP/LANDING CONNECTION TO THE STREET.
4. DEPTH: 24-INCH MINIMUM.
5. INSTALLED AT BACK OF CURB.
6. CONTRASTS WITH BACKGROUND (LIGHT-ON-DARK OR DARK-ON-LIGHT).

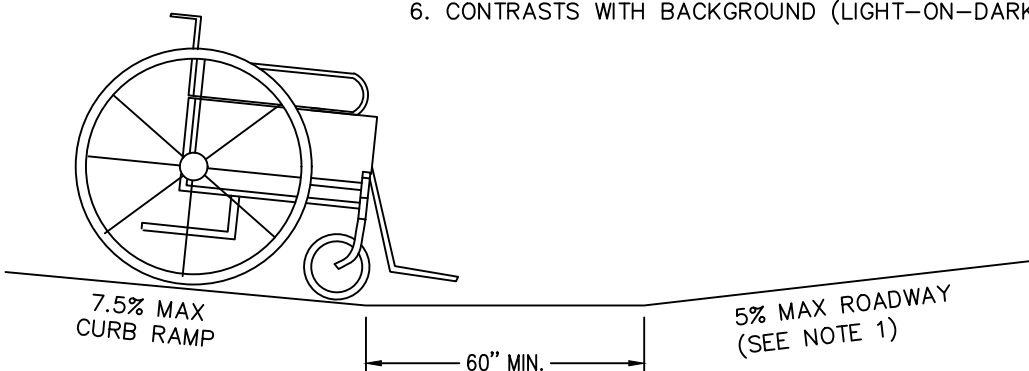

NOTES:

1. TO AVOID WHEEL CHAIR FOOTREST STRIKING PAVEMENT, PROVIDE 24" LEVEL STRIP (1:50) MAX. IN DIRECTION OF PEDESTRIAN TRAVEL. IF ALGEBRAIC DIFFERENCE BETWEEN CURB RAMP SLOPE & ROADWAY CROSS SLOPE EXCEEDS 11%.

COUNTER SLOPE CONDITIONS
NOT TO SCALE

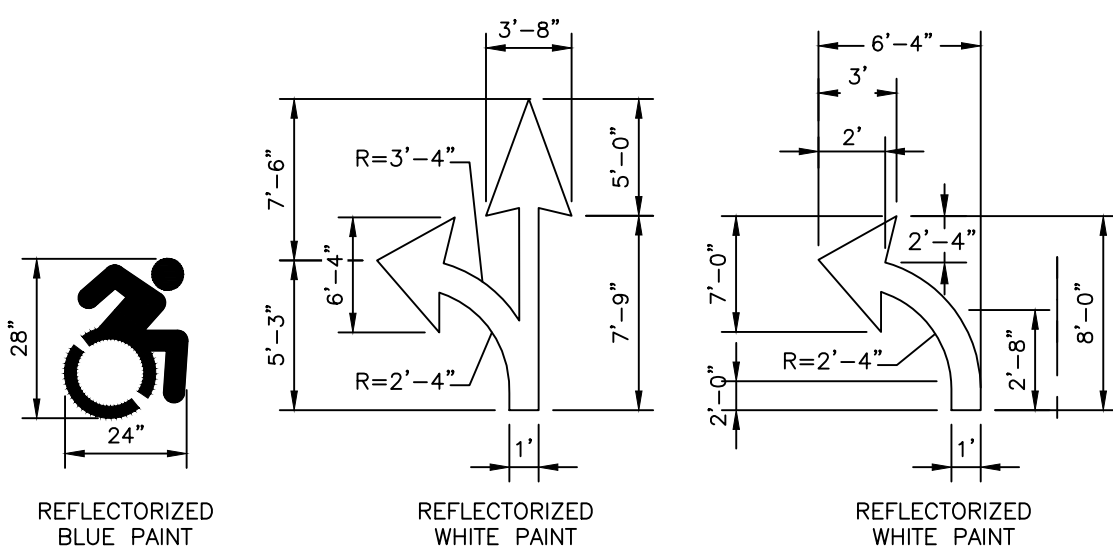

PAVEMENT STRIPING MARKING DETAIL
NOT TO SCALE

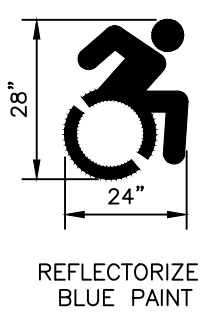

REFLECTORIZED WHITE PAINT

REFLECTORIZED WHITE PAINT

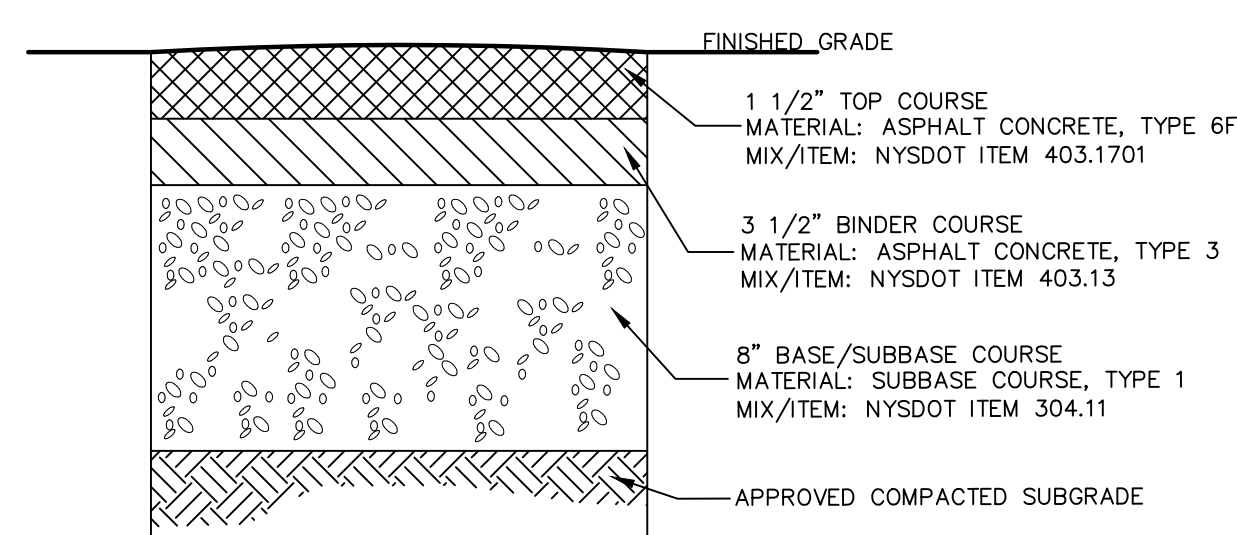

NOTES:

1. MATERIALS AND METHODS OF CONSTRUCTION SHALL BE IN CONFORMANCE WITH THE NEW YORK STATE DEPARTMENT OF TRANSPORTATION (NYSDOT) STANDARD SPECIFICATIONS FOR: CONSTRUCTION AND MATERIALS, LATEST EDITION, AND ALL ADDENDA THERETO.
2. SUBBASE MATERIAL SHALL CONFORM WITH SECTION 304 - SUBBASE COURSE OF THE ABOVE REFERENCED NYSDOT STANDARD SPECIFICATIONS AND THE TYPE CALLED OUT IN THESE DRAWINGS.
3. HOT MIX ASPHALT (HMA) PAVEMENT SHALL CONFORM WITH SECTION 400 HOT MIX ASPHALT OF THE ABOVE REFERENCED NYSDOT STANDARD SPECIFICATIONS AND THE TYPE CALLED OUT IN THESE DRAWINGS. ALTHOUGH SECTION 400 IN ITS ENTIRETY IS REFERENCED, THE HOT MIX ASPHALT (HMA) PAVEMENT(S) SPECIFIED FOR TL-US CONTRACT SHALL BE AS SPECIFIED UNDER SECTION 402-HOT MIX ASPHALT (HMA) PAVEMENTS.
4. TACK COAT SPECIFIED OR CALLED OUT IN THESE DRAWINGS OR REQUIRED BY THE REFERENCED SPECIFICATIONS SHALL CONFORM WITH SECTION 407-TACK COAT OF THE ABOVE REFERENCED NYSDOT STANDARD SPECIFICATIONS.
5. WHERE IT IS NECESSARY TO PLACE FILL FOR PURPOSES OF BRINGING THE SUBGRADE ELEVATION UP TO A SPECIFIED GRADE, THE FILL MATERIAL PLACED SHALL BE IN CONFORMANCE WITH SECTION 203-EXCAVATION AND EMBANKMENT OF THE ABOVE REFERENCED NYSDOT STANDARD SPECIFICATIONS.
6. THICKNESS INDICATED REFER TO COMPACTED MEASURE.

TYPICAL ASPHALT DETAIL FOR PARKING AREAS
NOT TO SCALE

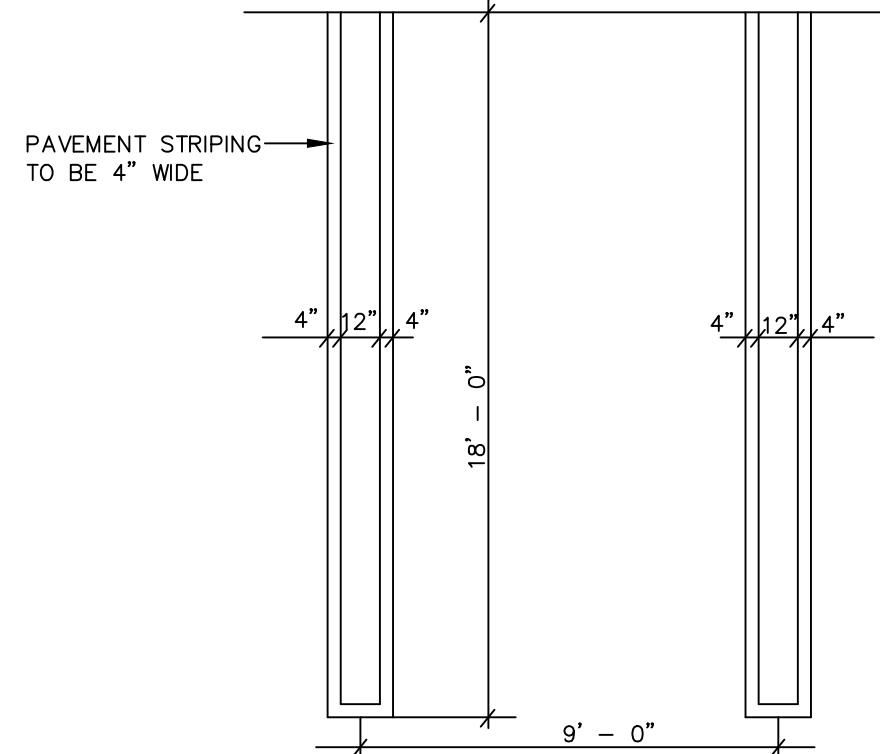

PARKING LOT STRIPING DETAIL
NOT TO SCALE

NOTE: ALL PARKING AREAS TO BE RESTRIPTED YEARLY OR AS REQUIRED

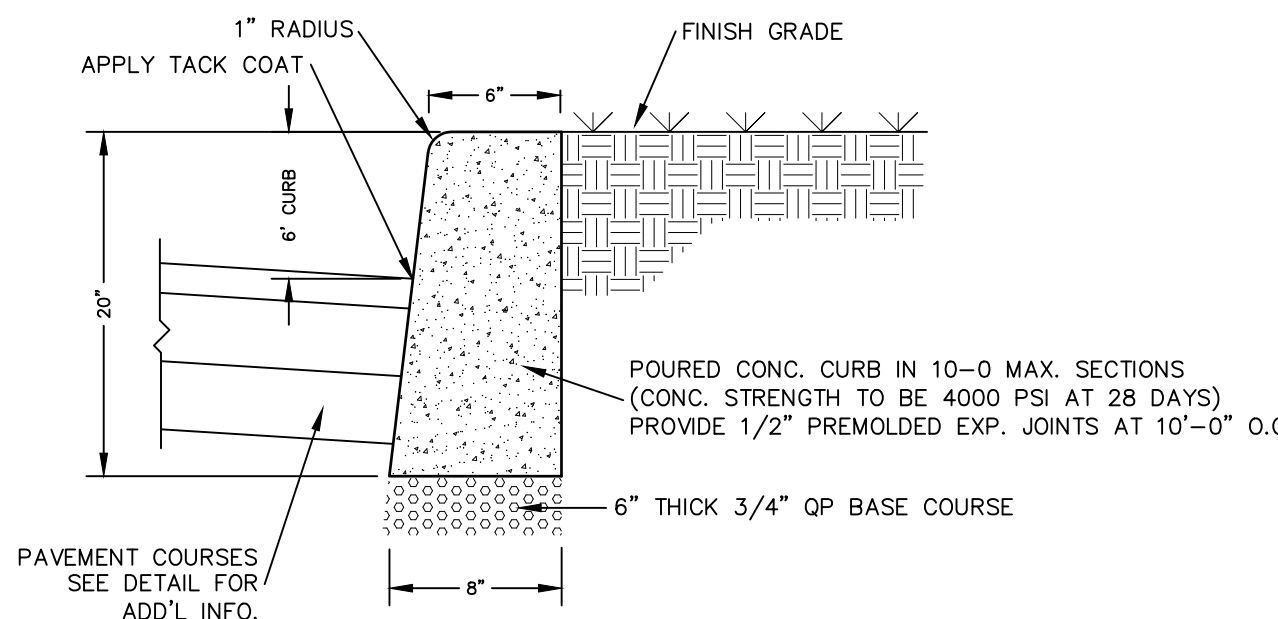

STANDARD CONCRETE
CURB DETAIL
NOT TO SCALE

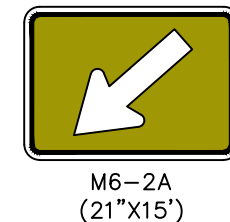

SIGNS
NOT TO SCALE

GENERAL NOTES:

1. THE PUBLIC SIDEWALK CURB RAMP STANDARDS DEPICTED HERE MAY NOT BE APPROPRIATE FOR ALL LOCATIONS. FIELD CONDITIONS AT INDIVIDUAL LOCATIONS MAY REQUIRE SPECIFIC DESIGNS. DESIGNS MUST BE CONSISTENT WITH THE PROVISIONS OF THIS SHEET TO THE MAXIMUM EXTENT FEASIBLE ON ALTERATION PROJECTS AND WHEN STRUCTURALLY PRACTICABLE ON NEW CONSTRUCTION PROJECTS AS REQUIRED BY THE AMERICAN'S WITH DISABILITIES ACT ACCESSIBILITY GUIDELINES.
2. THERE SHALL BE A LANDING AT THE TOP OF EACH CURB RAMP. THERE SHALL BE A LANDING AT THE TOP AND AT THE BOTTOM OF EACH PARALLEL AND PARALLEL/PERPENDICULAR RAMP.
3. LANDINGS SHALL HAVE A MINIMUM CLEAR DIMENSION OF A 60" BY 60" SQUARE. THE MAXIMUM CROSS SLOPE AT LANDINGS IS 2 PERCENT IN ANY DIRECTION. LANDINGS MAY OVERLAP WITH ADJACENT LANDINGS OR A SINGLE LANDING LANDINGS MAY OVERLAP WITH CLEAR GROUND SPACE REQUIRED AT PEDESTRIAN SIGNAL PUSH BUTTONS.
4. CROSS SLOPES, THE MAXIMUM CROSS SLOPE OF CURB RAMPS SHALL BE 2 PERCENT. CURB RAMP SURFACES SHALL GENERALLY LIE IN CONTINUOUS PLANES WITH MINIMUM OF SURFACE WARP.
5. THE RUNNING GRADE OF CURB RAMPS SHOULD BE AS FLAT AS PRACTICABLE. THE MAXIMUM RUNNING GRADE OF ANY PORTION OF ANY CURB RAMP SHALL BE 1:12 (8.3%). CURB RAMPS ARE NOT REQUIRED TO BE LONGER THAN 15'.
6. CURB RAMP LOCATED WHERE PEDESTRIANS MAY WALK ACROSS THE CURB RAMP SHALL HAVE FLARED SIDES. THE LENGTH OF FLARES SHALL BE AT LEAST TEN (10) TIMES THE CURB HEIGHT, MEASURED ALONG THE CURB LINE. WHEN INFEASIBLE OR IMPRACTICABLE TO PROVIDE A LANDING THAT IS AT LEAST 60" WIDE (MEASURED FROM THE TOP OF THE RAMP TO THE BACK OF THE SIDEWALK), THE LENGTH OF FLARES SHALL BE TWELVE (12) TIMES THE CURB HEIGHT MEASURED ALONG THE CURB LINE.
7. THE SURFACE OF ALL CURB RAMPS SHALL BE STABLE, FIRM AND SLIP RESISTANT. A COARSE BROOM FINISH RUNNING PERPENDICULAR TO THE SLOPE IS RECOMMENDED ON CONCRETE RAMP SURFACES, EXCLUSIVE OF THE DETECTABLE WARNING GROOVES.
8. RAMP TRANSITIONS BETWEEN WALKS, GUTTERS, OR STREETS SHALL BE FLUSH AND FREE OF ABRUPT VERTICAL CHANGES (1/4" MAX.).
9. COORDINATE ALL TRAFFIC CONTROL DEVICES, UTILITY LOCATIONS, SIGNS, STREET FURNITURE AND DRAINAGE TO ENSURE A CONTINUOUS PEDESTRIAN ACCESS ROUTE AT ALL CURB RAMP LOCATIONS. GUIDANCE FOR CROSSWALK MARKINGS AND TRAFFIC CONTROL DEVICES IS PROVIDED IN THE MUTCD. DRAINAGE GRATES AND UTILITY ACCESS COVERS ARE NOT ALLOWED IN RAMP WALKING SURFACES OR LANDINGS.
10. WHERE FEASIBLE, E.G. WHERE R.O.W. WIDTH PROVIDES SUFFICIENT SPACE TO INSTALL SIDEWALKS SET BACK FROM THE CURBS, RAMP TYPES 2A AND 3A SHOULD BE INSTALLED AS THE SEPARATION PROVIDE BETWEEN SIDEWALK AND CURB OR TRAVEL WAY MAKE FOR AS GREATER PEDESTRIAN SAFETY AND COMFORT.
11. AT MARKED CROSSINGS, THE FULL WIDTH OF THE RAMP SHALL BE WHOLLY CONTAINED WITHIN THE MARKINGS. THE SIDES OF THE RAMPS (THE FLARES) NEED NOT BE WITHIN THE WIDTH OF THE MARKINGS.
12. DETAILS ILLUSTRATE THAT DETECTABLE GROOVES ARE REQUIRED. SEE THE CURRENT DETECTABLE WARNING STANDARD SHEET FOR SPECIFIC DETECTABLE WARNING REQUIREMENTS. DETAILS DO NOT SHOW DROPPED CURBS AT BOTTOMS OF CURB RAMPS. DROP CURBS MAY BE SPECIFIED.
13. SLOPES ON BLENDED TRANSITIONS SHALL NOT BE STEEPER THAN 2% (1 ON 50) IN ANY DIRECTION.

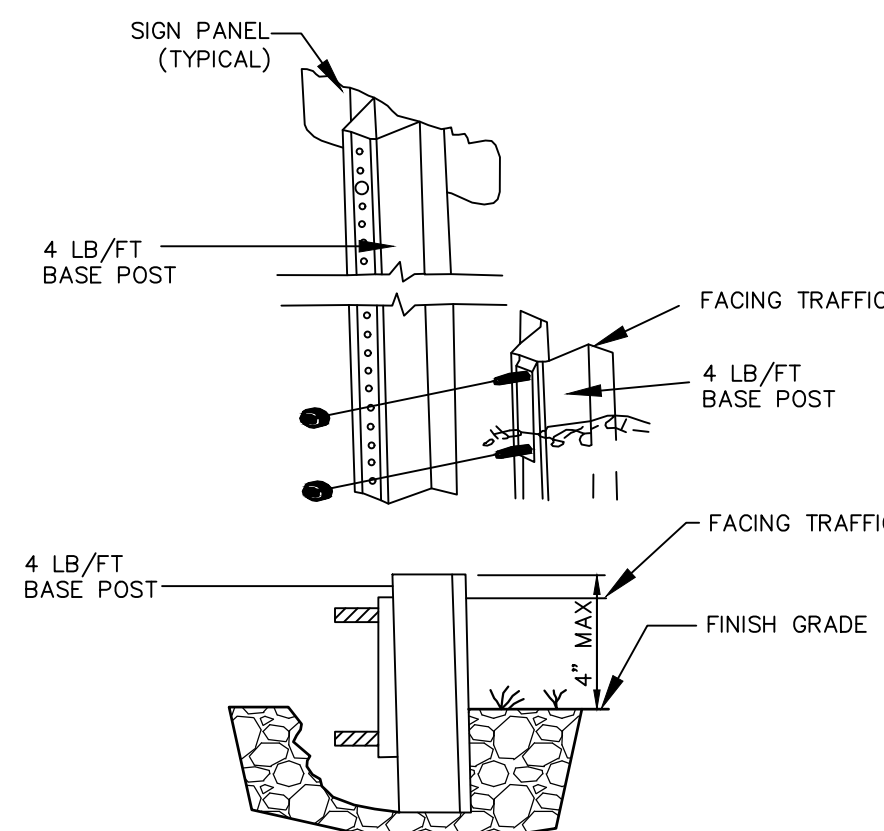

ANCHOR POST ASSEMBLY
SIGN SUPPORTS
NOT TO SCALE

REVISION	BY	DATE	DESCRIPTION
4	MM	06/13/22	PER NYSDOT 4/27/22 EMAIL
3	MM	04/02/22	PER 3/31/22 ZBA MTG & 1/23/22 JP COMMENTS
2	MM	11/26/21	PER 11/8/21 JP COMMENTS
1	MM	09/09/21	PER JP 3/11/21 COMMENTS

THIS SHEET IS NOT VALID WITHOUT ALL OF THE SHEETS THAT COMPRISE THE SET

ARDEN CONSULTING ENGINEERS, PLLC

P.O. BOX 340 MONROE, N.Y.

TEL: (845) 782-8114

WWW.ARDENCONSULTING.NET

SITE PLAN & LOT LINE REMOVAL FOR

61 EAST MAIN STREET ASSOC. LLC

61 EAST MAIN STREET

V. WASHINGTONVILLE - ORANGE COUNTY, N.Y.

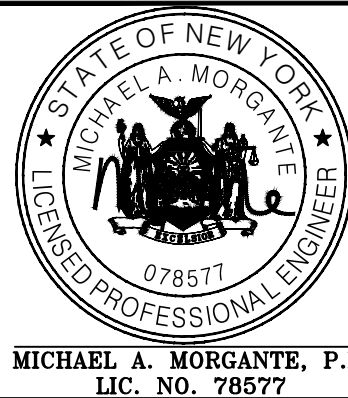

SITE CONSTRUCTION
DETAILS

JOB#:	18-017
SCALE:	AS NOTED
DATE:	2-10-21
DRAWN:	MM
CHECKED:	MM
SHEET NO.	17 of 22

Dig Safely. New York
Call 811
before you dig



STOP SIGN: 30" x 30"; 3M OR EQUAL; HI DENSITY PRISMATIC GRADE
 BASS POST: LENGTH 3'-6"; HOT DIPPED GALVANIZED; 4LB/FT STRENGTH
 (SHORT POST PROJECTION ABOVE FINISH GRADE IS TO BE NOT MORE
 THAN 4")
 SIGN POST: LENGTH 10'-0"; HOT DIPPED GALVANIZED; 4 LB/FT
 STRENGTH ATTACHED TO BASE POST IS (2) 3'-0" x 3" WIDE; RED HI
 DENSITY PRISMATIC GRADE
 SIGN BOLTS: HOT DIPPED GALVANIZED GRADE 5
 BREAKAWAY BOLTS: ALUMINUM

Diagram illustrating the cross-section of a concrete curb structure, showing various layers and materials:

- 6" REVEAL
- 2" ASPHALTIC CONC. TOP COURSE
- FINISH PAVEMENT SURFACE
- 3" ASPHALTIC CONC. BINDER COURSE
- 8" BASE [TWO (2) 4" LIFTS]
- 12" FOUNDATION COURSE TWO (2) 6" LIFTS (SUBBASE)
- 3500 PSI CONCRETE
- NYSDOT CLASS A
- COMPACTED SUB-BASE
- R.O.B. GRAVEL OR APPROVED EQUAL
- 20' (Height)
- 9' (Width)
- 1' (Thickness)
- 3/4" FLO. SLOPE

NYS DOT CONCRETE CURB IN R.O.W.
NOT TO SCALE

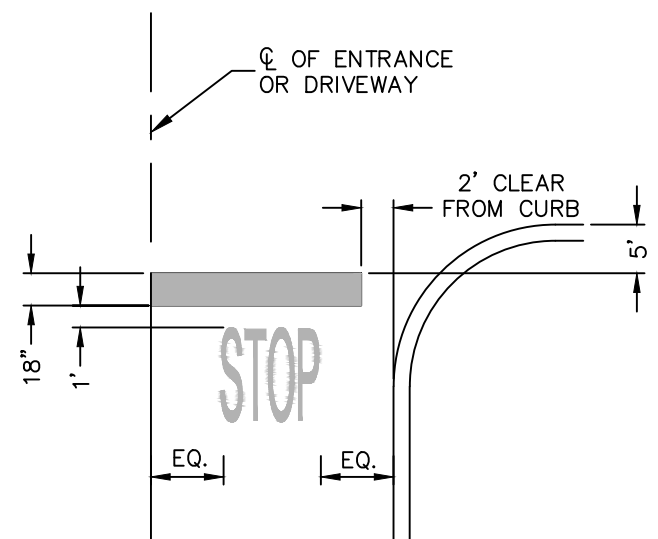

STOP BAR DETAIL
NOT TO SCALE

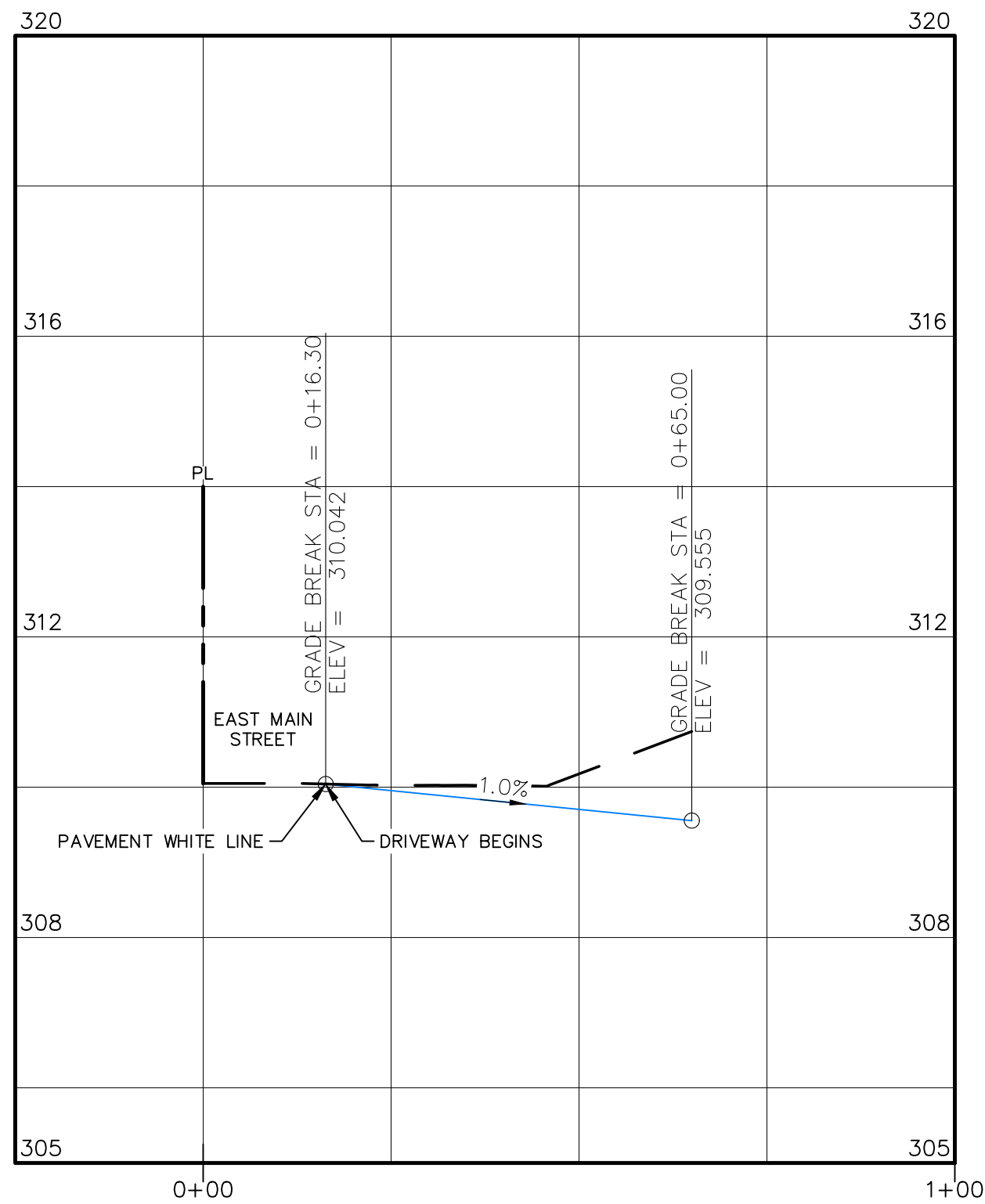

ENTRANCE DRIVEWAY PROFILES

HORIZONTAL SCALE: 1"=20'
VERTICAL SCALE; 1"=2'

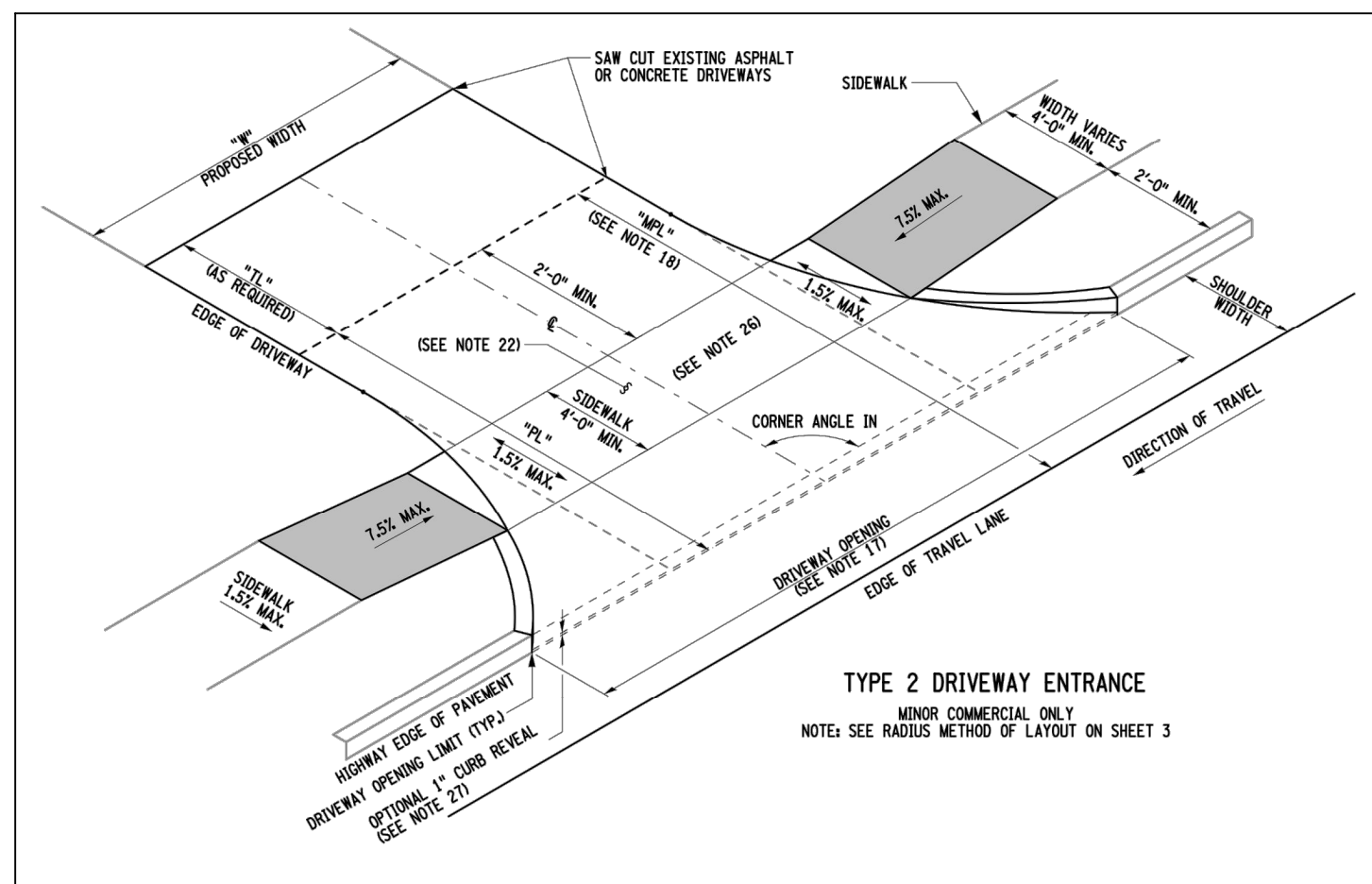

MINOR COMMERCIAL
DRIVEWAY DETAIL

NOT TO SCALE

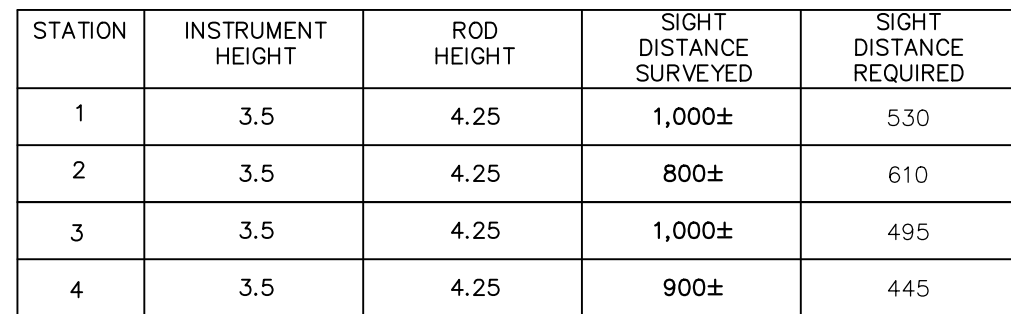

1. SIGHT DISTANCE REQUIRED VALUES ARE TAKEN FROM AASHTO—"POLICY ON GEOMETRIC DESIGN", 2018 Ed. FOR 2-LANE PASSENGER CARS
2. ALL DISTANCES ARE MEASURED IN FEET.
3. INSTRUMENT HEIGHT IS THE EQUIVALENT OF THE DRIVER'S EYE LEVEL.
4. ROD HEIGHT IS THE EQUIVALENT OF SIGHTING A 4.25 FT. TALL VEHICLE.
5. D(LEFT) = DISTANCE TO LEFT FOR CARS TO TURN RIGHT.
6. D(RIGHT) = DISTANCE TO RIGHT FOR CARS TO TURN LEFT.

AASHTO SIGHT DISTANCE CRITERIA

NOT TO SCALE

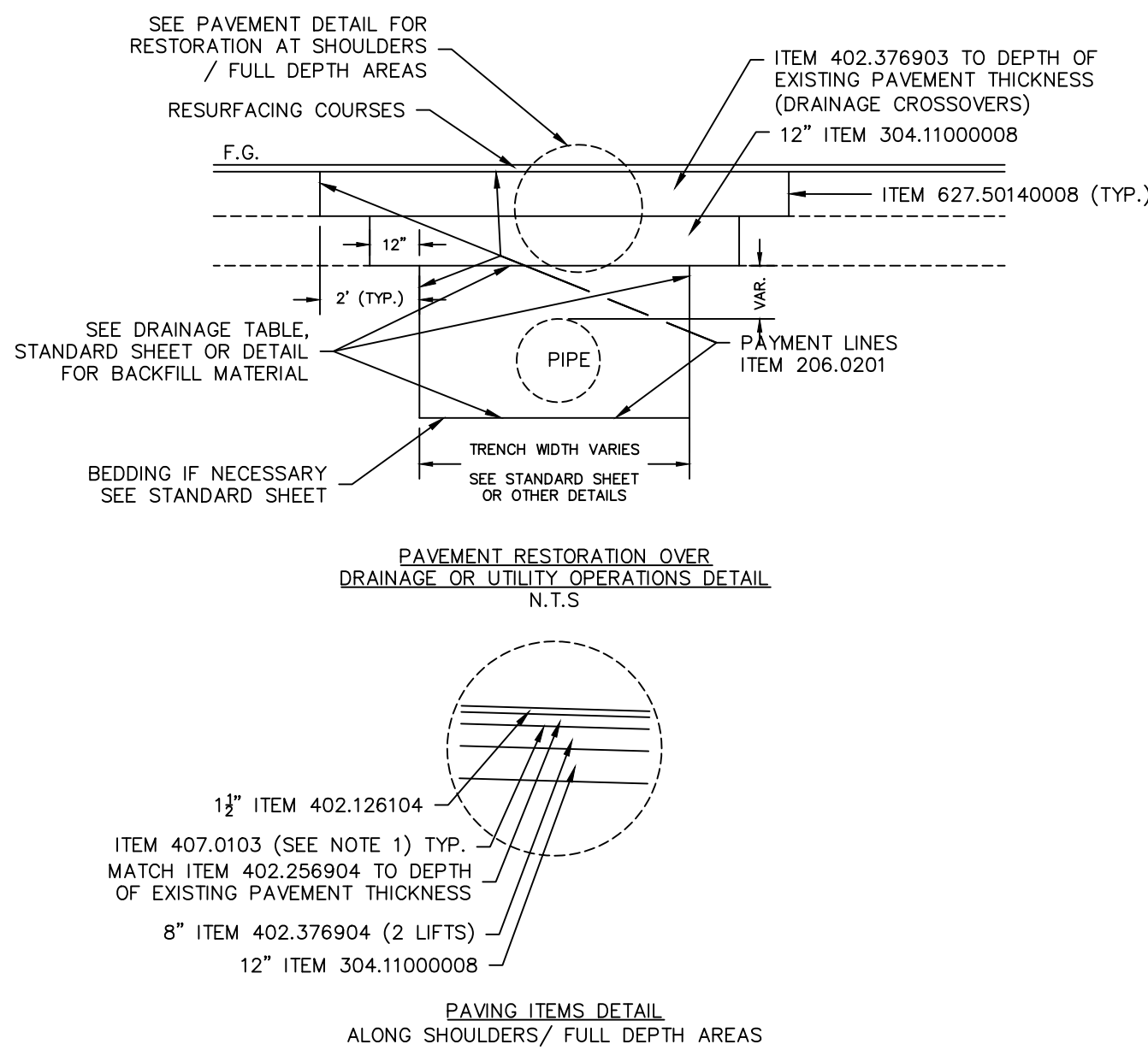

PAVEMENT RESTORATION OVER DRAINAGE OR UTILITY OPERATIONS DETAIL

NOT TO SCALE

THIS SHEET IS NOT VALID WITHOUT ALL OF THE SHEETS THAT COMPRISE THE SET

SITE PLAN & LOT LINE REMOVAL FOR
1 EAST MAIN STREET ASSOC. LLC
61 EAST MAIN STREET
WASHINGTONVILLE - ORANGE COUNTY, N.Y.

DOT DETAILS

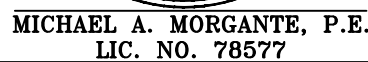

JOB#:	18-017
SCALE:	AS NOTE
DATE:	2-10-21
DRAWN:	MM
CHECKED:	MM
SHEET NO.	18 of 22

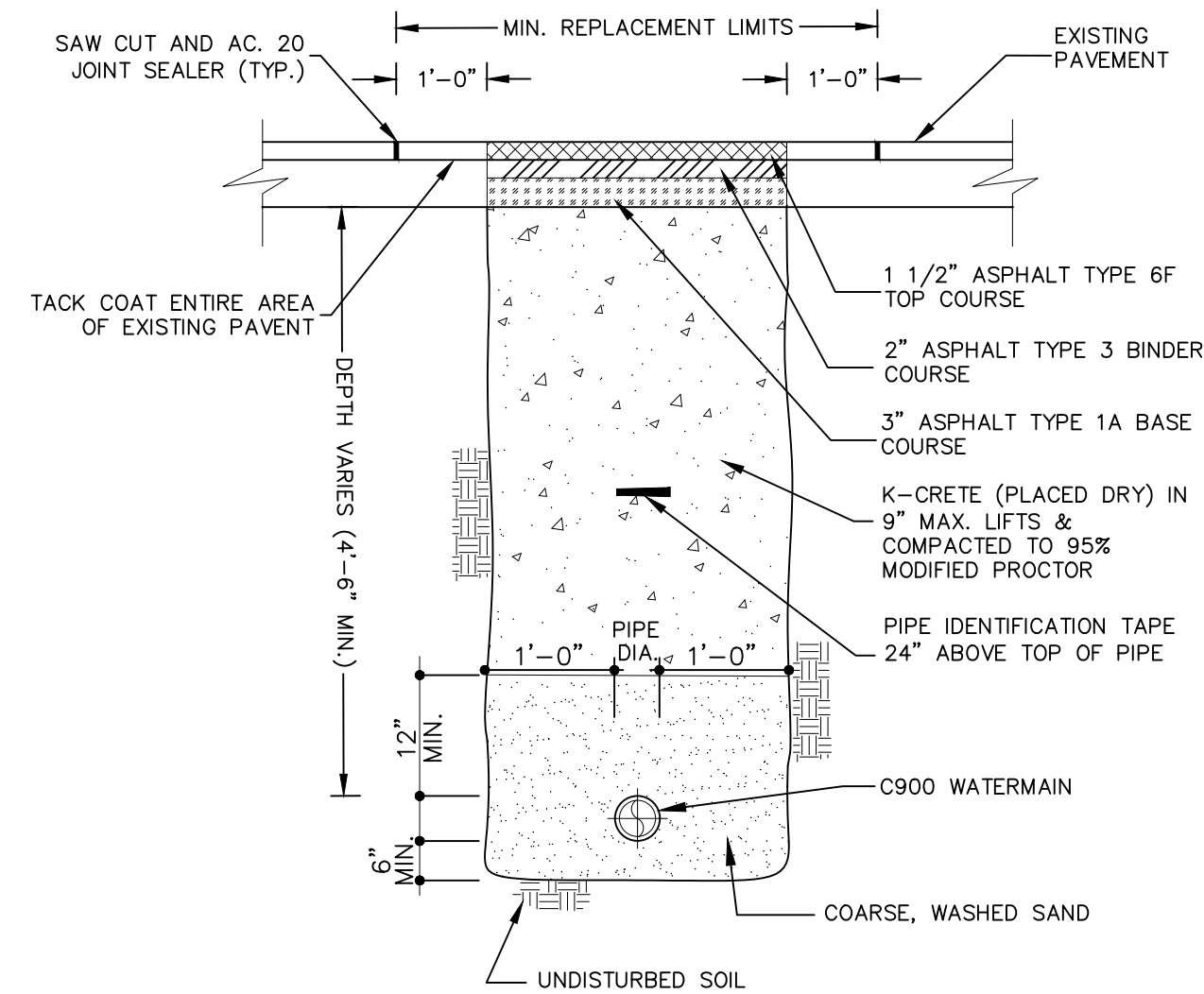

TYPICAL WATER SERVICE INSTALLATION/RESTORATION DETAIL IN VILLAGE STREET

NOTE:
1. PAVEMENT AND SUBBASE MATERIAL SHALL, AT A MINIMUM, MATCH THE EXISTING TYPES AND THICKNESSES FOUND WITHIN ANY TOWN, COUNTY OR STATE HIGHWAY, WHICHEVER IS GREATER.

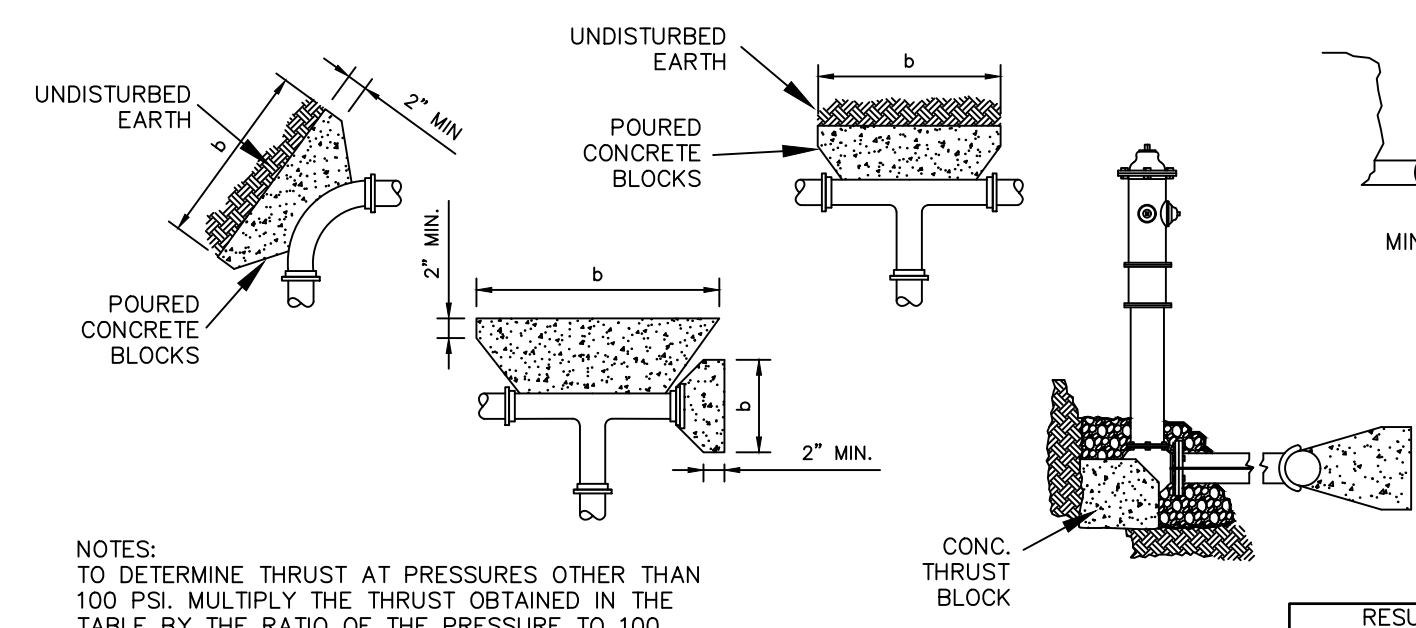

$$\text{BEARING AREA (SF)} = \frac{\text{THRUST FORCE AT FITTING (LB.S)}}{\text{BEARING CAPACITY OF UNDISTURBED SOIL (LB.S/S.F.)}}$$

$$\text{GRAVITY BLOCK SIZE (C.F.)} = \frac{\text{THRUST FORCE AT FITTING (LB.S)}}{\text{CONCRETE DENSITY 145 (LB.S/C.F.)}}$$

NOTES:
1. PLACE 8 MIL. POLYETHYLENE BETWEEN CONCRETE AND FITTING (CONCRETE SHALL NOT INTERFERE WITH JOINT).
2. MINIMUM CONCRETE THICKNESS SHALL BE 12 INCHES.
3. THE HORIZONTAL DIMENSION (b) OF THE BEARING AREA SHALL BE BETWEEN 1.0 AND 2.0 TIMES THE VERTICAL DIMENSION (h). (h <= b <= 2h)
4. THE VERTICAL DIMENSION (h) OF THE BEARING AREA SHALL BE EQUAL TO ONE-HALF THE TOTAL DEPTH (H) TO THE BOTTOM OF THE THRUST BLOCK BUT NOT LESS THAN THE OUTSIDE DIAMETER (DO) OF THE FITTING (DO < h <= H/2).
5. THRUST BLOCK ORIENTATION SHALL BE SUCH THAT THE CENTER OF FITTING CORRESPONDS WITH THE CENTER OF THE THRUST BLOCK.
6. THE MINIMUM ALLOWABLE ANGLE (EITHER VERTICAL OR HORIZONTAL) SHALL BE 45 DEGREES.

NOM. PIPE DIA. (IN)	DEAD END	90 BEND	45 BEND	22 1/2 BEND	11 1/4 BEND
3	1,232	1,742	943	481	241
4	1,810	2,559	1,385	706	355
6	3,739	5,288	2,862	1,459	733
8	6,433	9,097	4,923	2,510	1,261
10	9,677	13,685	7,406	3,776	1,897
12	13,685	19,353	10,474	5,340	2,683
14	18,385	26,001	14,072	7,174	3,604
16	23,779	33,628	18,189	9,278	4,661
18	29,865	42,235	22,858	11,653	5,855
20	36,644	51,822	28,046	14,298	7,163
24	52,279	73,934	40,013	20,398	10,249
30	80,425	113,738	61,554	31,380	15,766
36	115,209	162,931	88,177	44,952	22,585
42	155,528	219,950	119,036	60,684	30,489
48	202,683	280,637	155,127	79,083	39,733
54	260,214	367,999	199,160	101,531	51,011
60	298,121	42,606	228,172	116,321	58,442
64	338,707	479,004	259,235	132,157	66,398

CHART 1 - ESTIMATED BEARING STRENGTH (UNDISTURBED SOIL)	
TYPE OF SOIL	ALLOWABLE SOIL BEARING CAPACITY
MUCK, PETE, ETC.	0 LB. / FT. SQ.
SOFT CLAY	500 LB. / FT. SQ.
FINE SAND	1,000 LB. / FT. SQ.
DECOMPOSED GRANITE (D.G.)	1,500 LB. / FT. SQ.
SANDY GRAVEL	2,000 LB. / FT. SQ.
CEMENTED SANDY GRAVEL	4,000 LB. / FT. SQ.
HARD SHALE	5,000 LB. / FT. SQ.
GRANITE	10,000 LB. / FT. SQ.

NOTES:
* IN MUCK, PEAT OR OTHER INCOMPETENT SOILS, RESISTANCE SHALL BE ACHIEVED BY REMOVAL AND REPLACEMENT WITH BALLAST OF SUFFICIENT STABILITY TO RESIST THE INTENDED THRUSTS. DESIGN OF THRUST RESTRAINT SYSTEMS IN SUCH CASES SHALL BE PREPARED BY A QUALIFIED GEOTECHNICAL ENGINEER.
** FIRE HYDRANTS THAT DEAD END PIPE RUNS, WILL NEED THRUST BLOCKS. THRUST BLOCKS ARE TO BE DESIGNED BY A NYSPE AND SUBMITTED TO SUEZ UNDER SHOP DRAWING REVIEW PROCESS.

TYPICAL THRUST BLOCK DETAIL

NOT TO SCALE

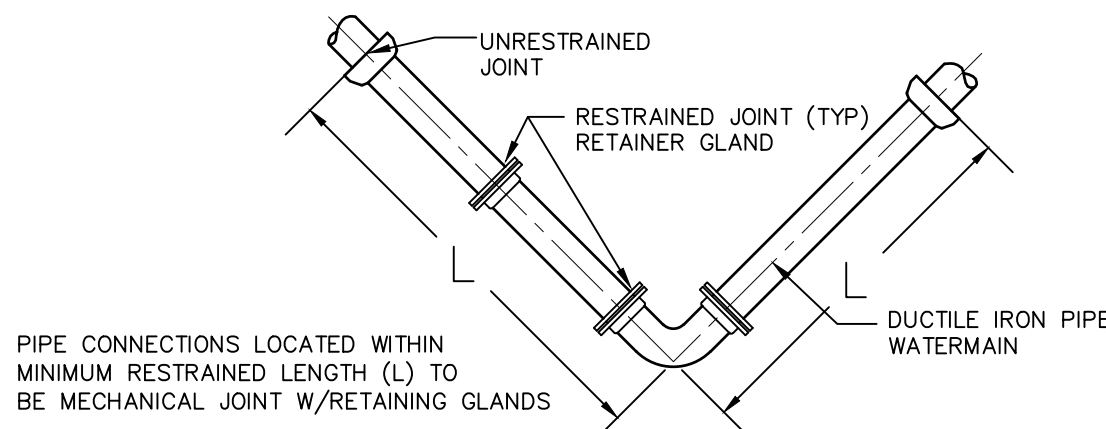

WATERMAIN JOINT RESTRAINT SCHEDULE									
NOMINAL PIPE SIZE (IN)	BURY DEPTH (FT)	INTERNAL PRESSURE (PSI)	SOIL DESIGNATION	LAYING CONDITION (*)	RESTRAINED LENGTH (FT) = L (**)				
					DEAD END	90° BEND	45° BEND	22 1/2° BEND	1 1/4° BEND
6	4.5	150	SAND SILT	5	38	17	7	4	2
8	4.5	150	SAND SILT	5	50	21	16	5	3

(*) LAYING CONDITION TYPE AS DESCRIBED IN STANDARD ANSI/AWWA C150/A21.50
(**) RESTRAINED LENGTH AS PER "THRUST RESTRAINT DESIGN FOR DUCTILE IRON PIPE", LATEST EDITION, DUCTILE IRON PIPE RESEARCH ASSOCIATION

WATER JOINT RESTRAINT DETAIL

NOT TO SCALE

WATER NOTES

- ALL WATER SYSTEM INSTALLATIONS SHALL BE IN ACCORDANCE WITH THE REQUIREMENTS OF THE VILLAGE OF WASHINGTONVILLE, THE ORANGE COUNTY DEPARTMENT OF HEALTH, THE LATEST AWWA STANDARDS, AND "RECOMMENDED STANDARDS FOR WATER WORKS" (2007-CLUMB).
- DISINFECTION AND TESTING SHALL BE IN ACCORDANCE WITH AWWA C651.
- PRESSURE AND LEAKAGE TESTING SHALL BE IN ACCORDANCE WITH AWWA C600.VP 6. SUPPLIERS RECORDS INDICATE ADEQUATE PRESSURE AND CAPACITY IS AVAILABLE.
- ALL ELEVATIONS BASED ON TOPOGRAPHICAL INFORMATION PREPARED BY CLEARPOINT SERVICES, LLC.
- AVAILABLE INFORMATION AS TO THE LOCATION OF EXISTING SUBSTRUCTURES AND UTILITIES HAS BEEN COLLECTED FROM VARIOUS SOURCES THE RESULTS OF SUCH INVESTIGATIONS, AS MAY BE SHOWN ON THE CONTRACT DRAWINGS, ARE NOT GUARANTEED AS TO ACCURACY. ALL EXISTING UTILITIES ARE SHOWN FOR INFORMATION ONLY. THE CONTRACTOR SHALL DIG TEST PITS AS REQUIRED TO VERIFY TRUE AND EXACT LOCATIONS OF UNDERGROUND LINES.
- ALL PROFILES INDICATE APPROXIMATE GROUND PROFILE OF UNDERGROUND LINES.
- THE CONTRACTOR SHALL NOTIFY ALL UTILITY COMPANIES, AND DIG SAFELY NEW YORK (1-800-962-7962), A MINIMUM OF 72 HOURS PRIOR TO EXCAVATION, AND SHALL COMPLY WITH ALL CURRENT MARKOUT REQUIREMENTS OF DIG SAFELY NEW YORK.
- EXCAVATIONS OR TRENCHING WITHIN CLOSE PROXIMITY TO UNDERGROUND FACILITIES OR UTILITY POLES WILL REQUIRE PROTECTION TO PREVENT DAMAGE OR INTERRUPTION OF SERVICE TO UNDERGROUND FACILITIES. THE COST TO PROVIDE THIS PROTECTION WILL BE BORNE BY THE CONTRACTOR.
- THE CONTRACTOR SHALL BE RESPONSIBLE TO PROTECT EXISTING THRUST BLOCKS WHICH ARE RESTRAINING EXISTING UTILITIES. EXISTING THRUST BLOCKS SHALL NOT BE UNDERMINED.
- ALL TRENCH LINES SHALL BE CUT OR MILLED.
- THE CONTRACTOR SHALL COMPLY WITH ALL ROAD OPENING REQUIREMENTS AND ORDINANCES OF THE GOVERNING AGENCY.
- RESTORATION, INCLUDING THE REMOVAL OF EXCESS EXCAVATED MATERIAL AND PLACEMENT OF TEMPORARY PAVEMENT, SHALL BE PERFORMED AND COMPLETED ON A DAILY BASIS. ALL ROADS SHALL BE PASSABLE TO VEHICULAR TRAFFIC AT THE END OF EACH WORK DAY.
- ALL TRENCHES SHALL BE BACKFILLED WITHOUT DELAY. OPEN TRENCHES SHALL BE KEPT TO A MINIMUM. OPEN TRENCHES SHALL BE STEEL PLATED. UPON BACKFILLING THE CONTRACTOR SHALL BROOM SWEEP STREETS, USE APPROPRIATE METHODS TO CONTROL DUST AND HOSE DOWN THE PAVEMENT TO KEEP SURFACE CLEAN.
- THE CONTRACTOR SHALL BE RESPONSIBLE FOR REMOVAL AND DISPOSAL OF ALL EXCESS EXCAVATED MATERIAL TO AN OFF-SITE LOCATION.
- THE CONTRACTOR IS CAUTIONED THAT ALL SANITARY LATERALS AND UTILITY SERVICES HAVE NOT BEEN LOCATED. WHEN THE CONTRACTOR ENCOUNTERS AN OBSTRUCTION AND CANNOT ADJUST THE ALIGNMENT USING ALLOWABLE JOINT DEFLECTION, THE CONTRACTOR SHALL REFER TO THE WATER MAIN DETAIL SHEETS. THE CONTRACTOR WILL BE RESPONSIBLE FOR THE PROMPT REPAIR OF DAMAGED UTILITIES, AND SHALL RESTORE THE SITES AS NEATLY AS POSSIBLE TO THEIR ORIGINAL CONDITION.
- THE CONTRACTOR SHALL PROTECT ALL STRUCTURES, ROADS, PIPELINES, TREES, SHRUBBERY, GRASS AREAS, ETC. DURING THE PROGRESS OF THE WORK AND SHALL REMOVE DAILY FROM THE SITE ALL DEBRIS AND UNUSED MATERIALS. UPON COMPLETION OF THE WORK, THE CONTRACTOR SHALL RESTORE THE SITES AS NEATLY AS POSSIBLE TO THEIR ORIGINAL CONDITION.
- ALL SIDEWALK AREAS SHALL BE PASSABLE AND BROOM SWEEP AT THE END OF EACH WORK DAY.
- DURING FLUSHING AND PRESSURE TESTING OF THE MAIN, THE VILLAGE OF WASHINGTONVILLE SHALL OPERATE ALL VALVES.
- REFER TO DETAIL SHEET FOR STANDARD DETAILS.
- THE VILLAGE OF WASHINGTONVILLE WATER SYSTEM OPERATOR IS TO BE PROVIDED WITH A MINIMUM OF TWO BUSINESS DAYS NOTICE PRIOR TO TAPPING INTO THE MUNICIPAL WATER MAIN. NO WORK REGARDING THE TAP IS PERMITTED TO COMMENCE UNTIL PERMISSION HAS BEEN RECEIVED FROM THE WATER SYSTEM OPERATOR.
- THE 6" SERVICE LINE IS NOT TO BE BROUGHT LIVE UNTIL PRESSURE TESTING AND DISINFECTION, WITNESSED BY THE VILLAGE OF WASHINGTONVILLE WATER SYSTEM OPERATOR AND/OR VILLAGE ENGINEER, HAS BEEN PERFORMED AND PASSING RESULTS. CERTIFIED BY THE OWNER'S ENGINEER, HAVE BEEN SUBMITTED TO THE WATER SYSTEM OPERATOR, VILLAGE ENGINEER AND BUILDING INSPECTOR.

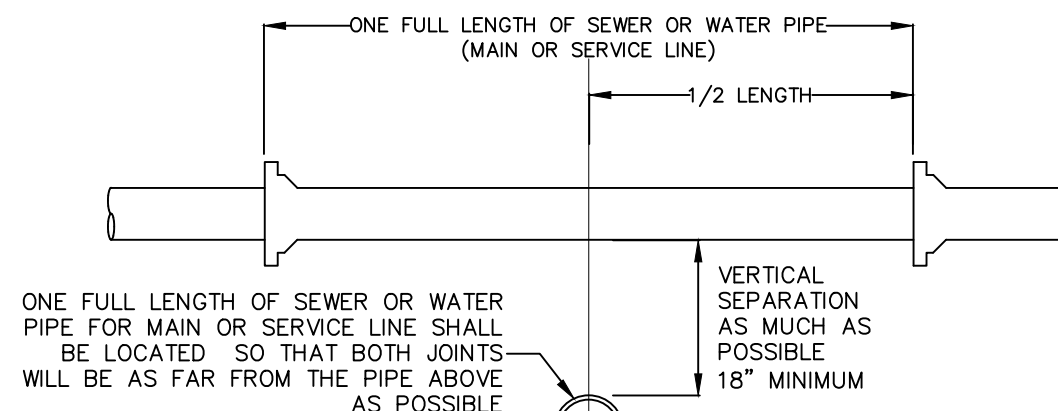

WATER & SEWER CROSSING DETAIL

NOT TO SCALE

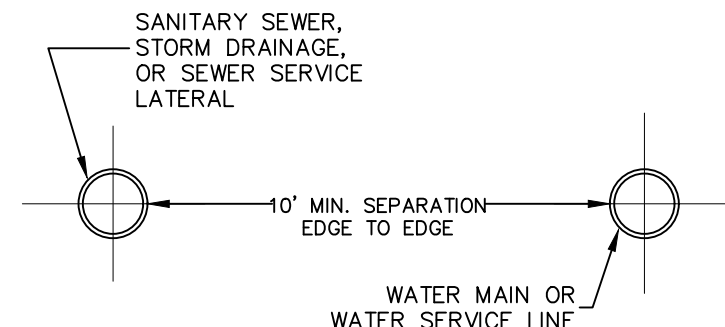

WATER & SEWER HORIZONTAL SEPARATION

NOT TO SCALE

SEWER & WATER SEPARATION NOTES

- WHEN IT IS IMPOSSIBLE TO MAINTAIN PROPER HORIZONTAL OR VERTICAL SEPARATION AS SHOWN, THE SEWER SHALL BE DESIGNED AND CONSTRUCTED EQUAL TO THE WATER MAIN, AND SHALL BE PRESSURE TESTED TO ASSURE WATERTIGHTNESS PRIOR TO BACKFILLING.
- A FULL LENGTH OF BOTH PIPES CROSSING MUST BE CENTERED AT THE CROSSING.
- BEDDING MATERIAL SHALL BE INCREASED TO 12" BELOW THE LENGTH OF WATER MAIN PIPE FOR 10' ON EITHER SIDE OF THE CROSSING.
- TWO LAYERS OF CAUTION TRACER TAPE SHALL BE PLACED 18" MINIMUM ABOVE STORM SEWER MAINS.

NOTES

- SEPARATION DISTANCE BETWEEN WATER MAINS AND STORM/SEWER MAINS SHALL BE 10' HORIZONTAL AND 18" AT CROSSINGS. THESE SEPARATION DISTANCES MUST BE MAINTAINED UNLESS SPECIFICALLY SHOWN AND INDICATED OTHERWISE ON THE PLANS. THE PREFERRED CROSSING OPTION IS FOR THE WATER MAIN TO BE CONSTRUCTED ABOVE STORM/SEWER MAINS.
- SEWER MAIN INCLUDES SEWER LATERALS AND STORM DRAIN.
- WATER MAIN INCLUDES WATER SERVICE LATERALS.
- DEFLECT WATER MAIN IN AN ARC BENEATH THE SEWER/STORM LINE. DO NOT USE FITTINGS TO DEFLECT THE WATER MAIN.

WATER OVER SEWER SEPARATION NOTES

- FULL LENGTH OF BOTH PIPES CROSSING MUST BE CENTERED AT THE CROSSING SO THAT PIPE JOINTS WILL BE AS FAR FROM EACH OTHER AS POSSIBLE (10' MIN.).
- CONTRACTOR SHALL PROVIDE STRUCTURAL SUPPORT FOR EXISTING WATER MAIN OVER THE ENTIRE TRENCH WIDTH TO PREVENT DAMAGE TO THE WATER MAIN.
- WATER TIGHT JOINTS WHERE WATERLINES ARE CROSSED ABOVE OR BELOW.

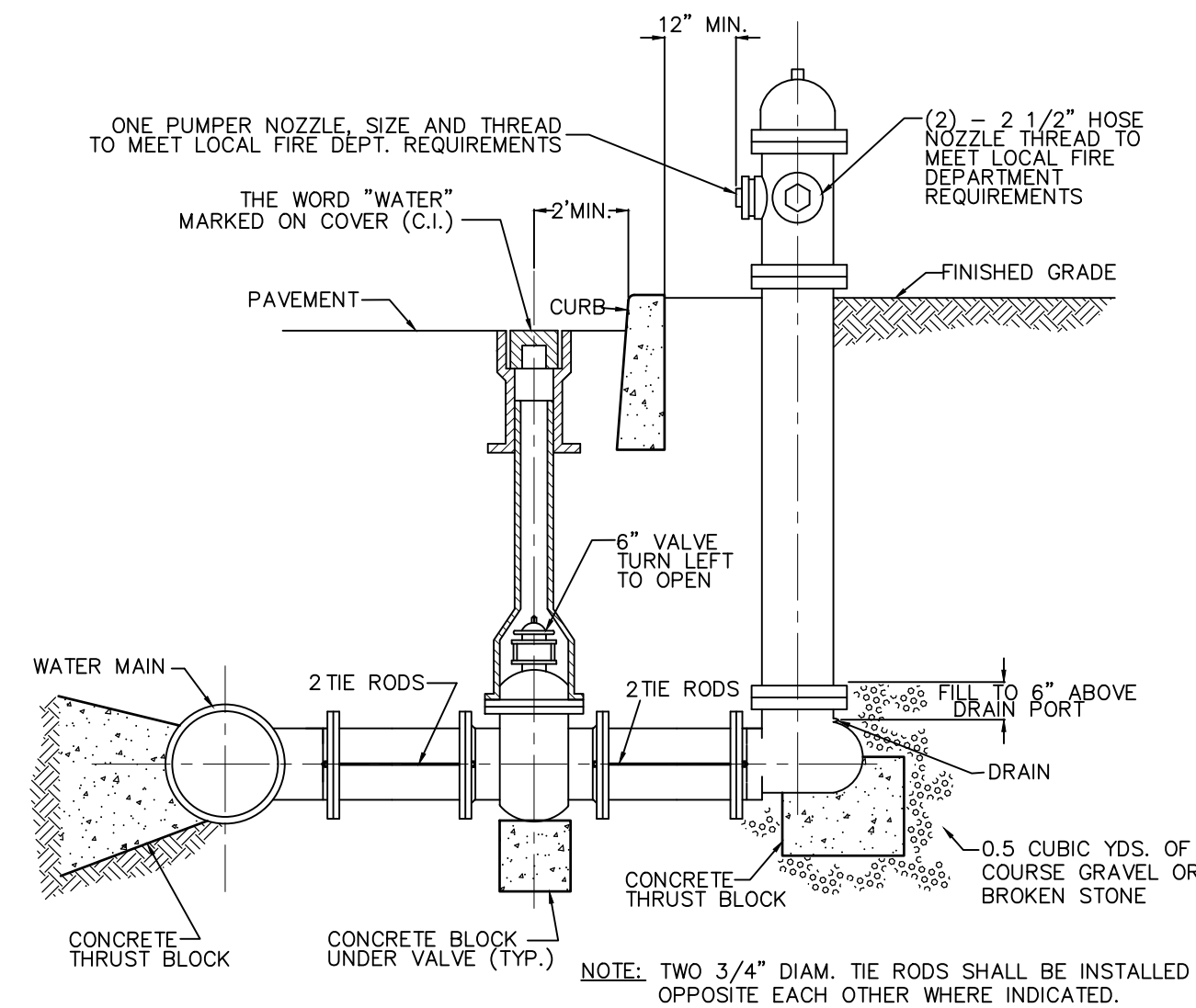

HYDRANT DETAIL

NOT TO SCALE

NOTES:

- HYDRANT SHALL BE A MUELLER CENTURION 5 1/2". CONTRACTOR SHALL SUBMIT SHOP DRAWINGS FOR APPROVAL BY THE ENGINEER AND/OR WATER SUPERINTENDENT.

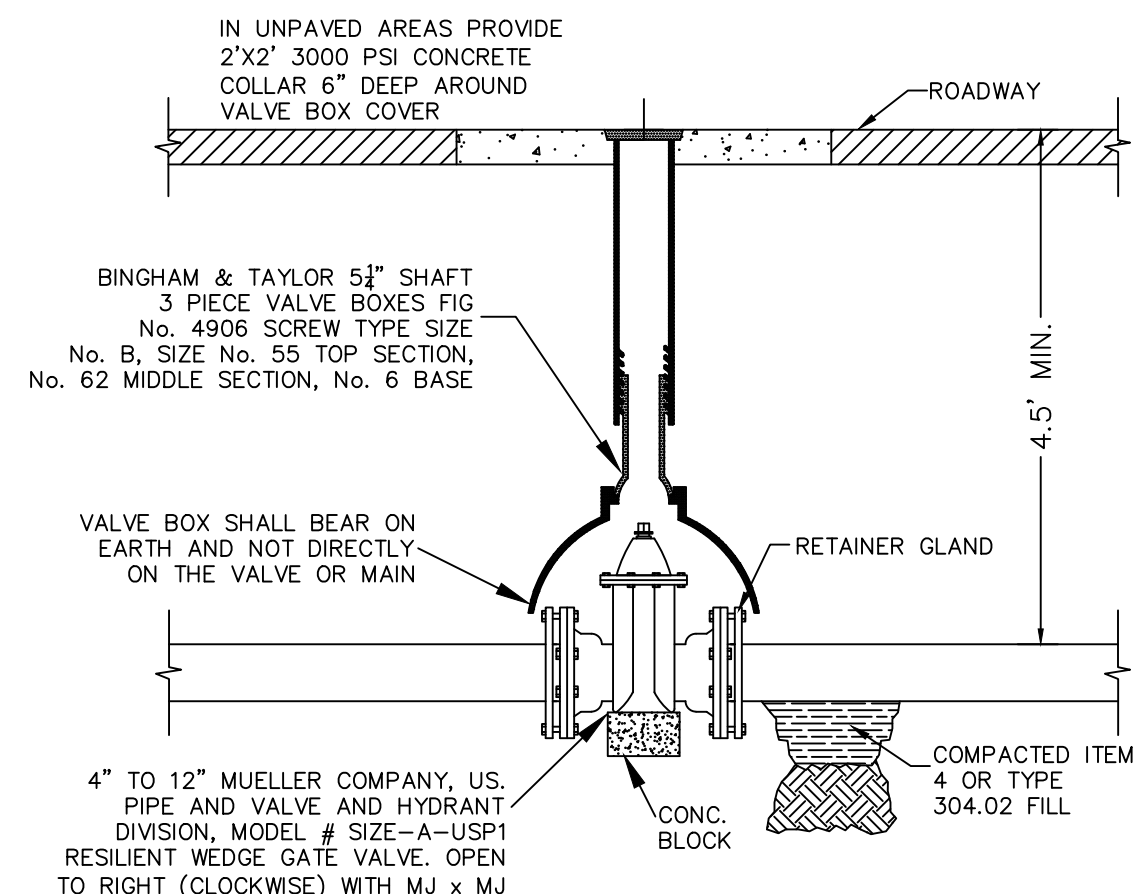

IN-LINE GATE VALVE INSTALLATION DETAIL

NOT TO SCALE

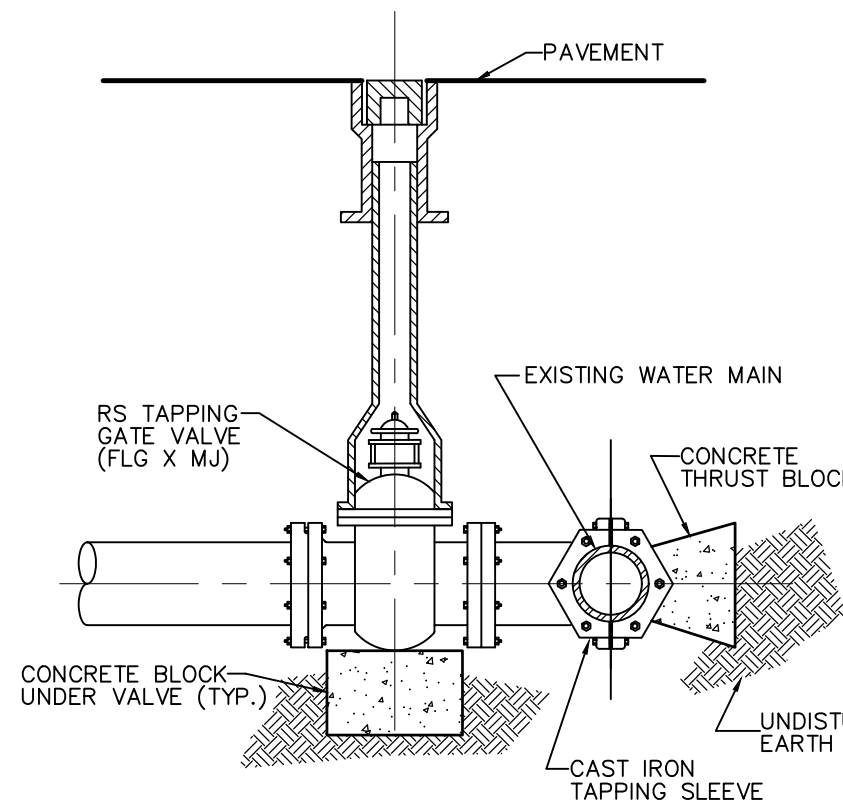

WET TAP DETAIL

NOT TO SCALE

Dig Safely. New York
Call 811
before you dig

REVISION	BY	DATE	DESCRIPTION
4	MM	06/13/22	PER NYSDOT 4/27/22 EMAIL
3	MM	04/02/22	PER 3/31/22 ZBA MTG & 1/23/22 JP COMMENTS
2	MM	11/26/21	PER 11/8/21 JP COMMENTS
1	MM	09/09/21	PER JP 3/11/21 COMMENTS

THIS SHEET IS NOT VALID WITHOUT ALL OF THE SHEETS THAT COMPRISE THE SET

ARDEN CONSULTING ENGINEERS, PLLC

P.O. BOX 340 MONROE, N.Y.

TEL: (845) 782-8114

WWW.ARDENCONSULTING.NET

SITE PLAN & LOT LINE REMOVAL FOR
61 EAST MAIN STREET ASSOC. LLC
61 EAST MAIN STREET
V. WASHINGTONVILLE - ORANGE COUNTY, N.Y.

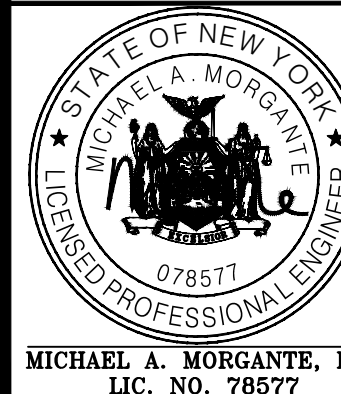

WATER SUPPLY DETAILS

JOB#: 18-017
SCALE: AS NOTED
DATE: 2-10-21
DRAWN: MM
CHECKED: MM
SHEET NO. 19 of 22

WARNING- IT IS A VIOLATION OF NEW YORK EDUCATIONAL LAW, SECTION 7209.2, FOR ANY PERSON, UNLESS ACTING UNDER THE DIRECTION OF A LICENSED PROFESSIONAL ENGINEER OR LAND SURVEYOR, TO ALTER THIS DOCUMENT IN ANY WAY, IF ALTERED, THE ALTERING PERSON SHALL COMPLY WITH THE REQUIREMENTS OF NEW YORK EDUCATIONAL LAW, SECTION 7209.2

ONLY MAPS WITH EMBOSSED SEALS ARE GENUINE COPIES OF THE ORIGINAL WORK AND OPINION. MAPS NOT BEARING EMBOSSED SEALS SHOULD NOT BE RELIED UPON SINCE OTHER THAN EMBOSSED-SEAL COPIES MAY CONTAIN UNAUTHORIZED AND UNDETECTABLE MODIFICATIONS, DELETIONS, ADDITIONS AND CHANGES.

SEWER NOTES:

1. UNDERGROUND UTILITIES SHOWN HEREON ARE APPROXIMATE, THEIR ACCURACY OR COMPLETENESS ARE NOT GUARANTEED BY THE ENGINEER. MARK OUTS FROM UTILITY COMPANIES AND FIELD CONFIRMATION BY CONTRACTOR MUST BE MADE PRIOR TO CONSTRUCTION SO THAT DISTURBANCE OR DISRUPTION TO THESE UTILITIES MAY BE AVOIDED. ALL EXISTING UTILITIES ARE TO BE COORDINATED WITH THE APPROPRIATE UTILITY FOR CONNECTION/DISCONNECTION WHERE NECESSARY.
2. THE CONTRACTOR SHALL DETERMINE THE LOCATION AND DEPTH OF THE EXISTING UTILITY TO WHICH THE CONNECTION IS BEING MADE BEFORE LAYING PIPE, CONDUIT, ETC. DISCREPANCIES SHALL BE REPORTED TO THE ENGINEER. IN CASES WHERE THE CONSTRUCTION OF ITEMS MEET EXISTING STRUCTURES, SUCH AS CURB, PAVEMENT, SIDEWALK, UTILITIES, ETC. THE CONTRACTOR OR SURVEYOR STAKING SUCH ITEMS SHALL VERIFY THE ELEVATION LOCATION OF THE EXISTING FEATURE PRIOR TO CONSTRUCTION. DISCREPANCIES SHALL BE BROUGHT TO THE ATTENTION OF THE ENGINEER.
3. THE CONTRACTOR SHALL EXERCISE EXTREME CARE IN CONDUCTING EXCAVATIONS TO ESTABLISH LOCATIONS AND DEPTHS OF EXISTING UNDERGROUND UTILITIES, FACILITIES AND STRUCTURES. THE CONTRACTOR SHALL HAND EXCAVATE WHERE APPROPRIATE.
4. SANITARY SEWER SHALL BE SEPARATED FROM THE WATER MAINS BY A DISTANCE OF AT LEAST 10 FEET HORIZONTALLY OR 18 INCHES VERTICALLY IF HORIZONTAL SEPARATION IS NOT POSSIBLE.
5. ALL SANITARY SEWER PIPE LENGTHS SHOWN ARE FROM CENTER OF STRUCTURE TO CENTER OF STRUCTURE.
6. ALL EQUIPMENT, MATERIALS, ETC. SHALL BE CONFINED TO THE PUBLIC RIGHTS OF WAY OR VILLAGE OF WASHINGTONVILLE EASEMENTS. NO ENCROACHMENT ONTO ADJACENT PROPERTIES IS PERMITTED.
7. THE CONTRACTOR IS SOLELY RESPONSIBLE FOR CONSTRUCTION SITE SAFETY. ALL SAFETY PRECAUTIONS MUST BE UNDERTAKEN AND MAINTAINED AS REQUIRED BY LOCAL, STATE AND FEDERAL CODES.
8. THE SITE CONTRACTOR SHALL BE RESPONSIBLE FOR MAINTAINING COMPLIANCE WITH THE NYSDEC AND VILLAGE OF WASHINGTONVILLE REGULATIONS REGARDING STORM WATER POLLUTION PREVENTION.
9. THE SITE CONTRACTOR SHALL BE RESPONSIBLE FOR MAINTENANCE AND PROTECTION OF TRAFFIC (MPT WHEN WORKING ON OR NEAR PUBLIC ROADS. MPT MEASURES MUST BE COORDINATED WITH THE APPROPRIATE HIGHWAY OFFICIALS (TOWN, VILLAGE, AND NYSDOT) HAVING JURISDICTION OVER EACH PARTICULAR ROADWAY.
10. IN THE EVENT THAT THE CONTRACTOR OR ITS SUBCONTRACTORS DAMAGE ANY EXISTING UTILITY, FACILITY OR STRUCTURE, THE CONTRACTOR SHALL IMMEDIATELY NOTIFY THE OWNER OF THE DAMAGED PROPERTY AND VILLAGE OF WASHINGTONVILLE.
11. ALL STRUCTURES AND SURFACES DISTURBED DURING CONSTRUCTION SHALL BE RESTORED TO ITS PRE-CONSTRUCTION OR BETTER CONDITION.
12. THE CONTRACTOR SHALL REVIEW THE SITE CONDITIONS WITH RESPECT TO DRAINAGE AND GENERAL SOIL CONDITIONS IN THE AREA AND PLAN ITS WORK IN SUCH A MANNER TO WORK EFFICIENTLY AND SAFELY. THE CONTRACTOR IS SOLELY RESPONSIBLE FOR THE CONTROL OF SURFACE AND GROUNDWATER IN THE CONSTRUCTION AREA.
13. THE CONTRACTOR SHALL MAKE ALL NECESSARY ARRANGEMENTS FOR STAGING AREAS FOR MATERIALS AND EQUIPMENT.
14. THE CONTRACTOR SHALL ARRANGE FOR A SUITABLE AREA FOR THE STORAGE AND DISPOSAL OF EXCESS EXCAVATED SOIL MATERIALS. THE CONTRACTOR IS RESPONSIBLE FOR ANY PERMITS AND FEES ASSOCIATED WITH THE PROPER DISPOSAL OF SOIL AND OTHER MATERIALS FROM THE PROJECT.
15. THE MORE STRICT OF ANY REQUIREMENT, CODE, RULE, REGULATION AND LAW ESTABLISHED BY THE VILLAGE OF WASHINGTONVILLE OR OTHER GOVERNMENTAL AGENCY, INCLUDING BUT NOT LIMITED TO THE NEW YORK STATE DEPARTMENT OF HEALTH, NEW YORK STATE DEPARTMENT OF ENVIRONMENTAL CONSERVATION, UNITED STATES ARMY CORP OF ENGINEERS, UNITED STATES ENVIRONMENTAL PROTECTION AGENCY, UNITED STATES OCCUPATIONAL SAFETY AND HEALTH ADMINISTRATION AND NEW YORK STATE DEPARTMENT OF LABOR FOR SANITARY SEWER SIZE, SLOPE, ALIGNMENT, MATERIALS OF CONSTRUCTION AND APPURTENANCES AND METHODS FOR EXCAVATING, PIPE PLACEMENT, JOINTING, TESTING AND TRENCH BACKFILLING SHALL BE COMPLIED WITH DURING ALL PHASES OF CONSTRUCTION.
16. ALL SANITARY SEWER CONSTRUCTION SHALL BE IN ACCORDANCE WITH THE PLANS AND SPECIFICATIONS THAT ARE APPROVED BY THE VILLAGE OF WASHINGTONVILLE. ANY DEVIATION FROM THE APPROVED PLANS AND/OR SPECIFICATIONS SHALL REQUIRE REVIEW AND APPROVAL BY THE VILLAGE OF WASHINGTONVILLE. THE CONTRACTOR SHALL BE RESPONSIBLE TO NOTIFY THE PROJECT ENGINEER AND THE VILLAGE OF WASHINGTONVILLE OF ANY PLANNED DEVIATION(S) FROM THE APPROVED PLANS AND/OR SPECIFICATIONS.
17. FITTINGS SHALL BE STANDARD LENGTH.
18. FITTINGS SHALL BE STANDARD LENGTH.
19. PIPE JOINTS SHALL BE STANDARD LENGTH.
20. CONNECTION TO EXISTING SANITARY MANHOLE SHALL BE CORE BORED FOR A KOR-N-SEAL.

SANITARY SEWER SPECIFICATIONS:

- (FOR BUILDING SEWERS AND SEWER MAIN LINE)
NOT FOR NEW YORK STATE DEPARTMENT OF HEALTH REVIEW OR APPROVAL
1. REQUIRED SEWER MAIN LINE (OR APPROVED EQUAL) :
 - A) PVC - SDR 21 HEAVY WALL PIPE:
 - 1) PIPE (3"-15"): STAMPED ASTM D3034
 - PIPE (18" AND GREATER) STAMPED ASTM F679
 - 2) FITTINGS: STAMPED ASTM D3034 OR F679
 - 3) JOINTS: SOLVENT WELD ASTM 2564 OR ELASTOMERIC GASKET
 - B) PVC - SDR 35 SOLID WALL PIPE:
 - 1) PIPE (8"-15"): STAMPED ASTM D3034
 - PIPE (18" AND GREATER) STAMPED ASTM F679
 - 2) FITTINGS: STAMPED ASTM D3034 OR F679
 - 3) JOINTS: BELL AND SPIGOT WITH ELASTOMERIC GASKET ASTM D3034 OR SOLVENT WELD ASTM D2564
- I) REQUIRED 4" OR 6" (AS APPROVED) BUILDING LATERAL SEWER (OR APPROVED EQUAL):
 - A) PVC - SDR 35 SOLID WALL PIPE:
 - 1) PIPE: STAMPED ASTM D3034 AND SDR 35
 - 2) FITTINGS: STAMPED SDR 35 AND ASTM D3034
 - 3) JOINTS: BELL AND SPIGOT WITH ELASTOMERIC GASKET ASTM D3034 OR SOLVENT WELD ASTM D2564
 - B) SDR- 26 HEAVY WALL PIPE:
 - 1) PIPE: STAMPED ASTM D3034 AND SDR 26
 - 2) FITTINGS: STAMPED D3034 AND SDR 26
 - 3) JOINTS: BELL AND SPIGOT WITH ELASTOMERIC GASKET ASTM D3034 OR SOLVENT WELD ASTM D2564
- C) SDR- 23.5 SOLID WALL PIPE:
 - 1) PIPE: STAMPED ASTM D2751 AND SDR 23.5
 - 2) FITTINGS: STAMP ASTM D2751 AND SDR 23.5
 - 3) JOINTS: SOLVENT WELD, ASTM D2235, D3034 OR SOLVENT WELD ASTM D2564
- II) OTHER REQUIRED PIPE MATERIALS FOR BUILDING LATERAL AND SEWER MAIN LINE (OR APPROVED EQUAL):
 - A) CAST IRON, EXTRA HEAVY, COATED, HUB & PLAN END. ASTM C -74 WITH ELASTOMERIC COMPRESSION GASKET (ASTM C-564)
 - B) DUCTILE IRON PIPE: CLASS 52, CEMENT LINED AND TAR COATED INSIDE AND OUT.

SANITARY SEWER NOTES:

- NOT FOR NYS COUNTY DEPARTMENT OF HEALTH REVIEW OR APPROVAL
1. FITTINGS SHALL BE STANDARD LENGTH.
 2. PIPE JOINTS SHALL BE STANDARD LENGTH.
 3. 3" CONNECTION TO EXISTING SANITARY MANHOLE SHALL BE CORE BORED FOR A KOR-N-SEAL

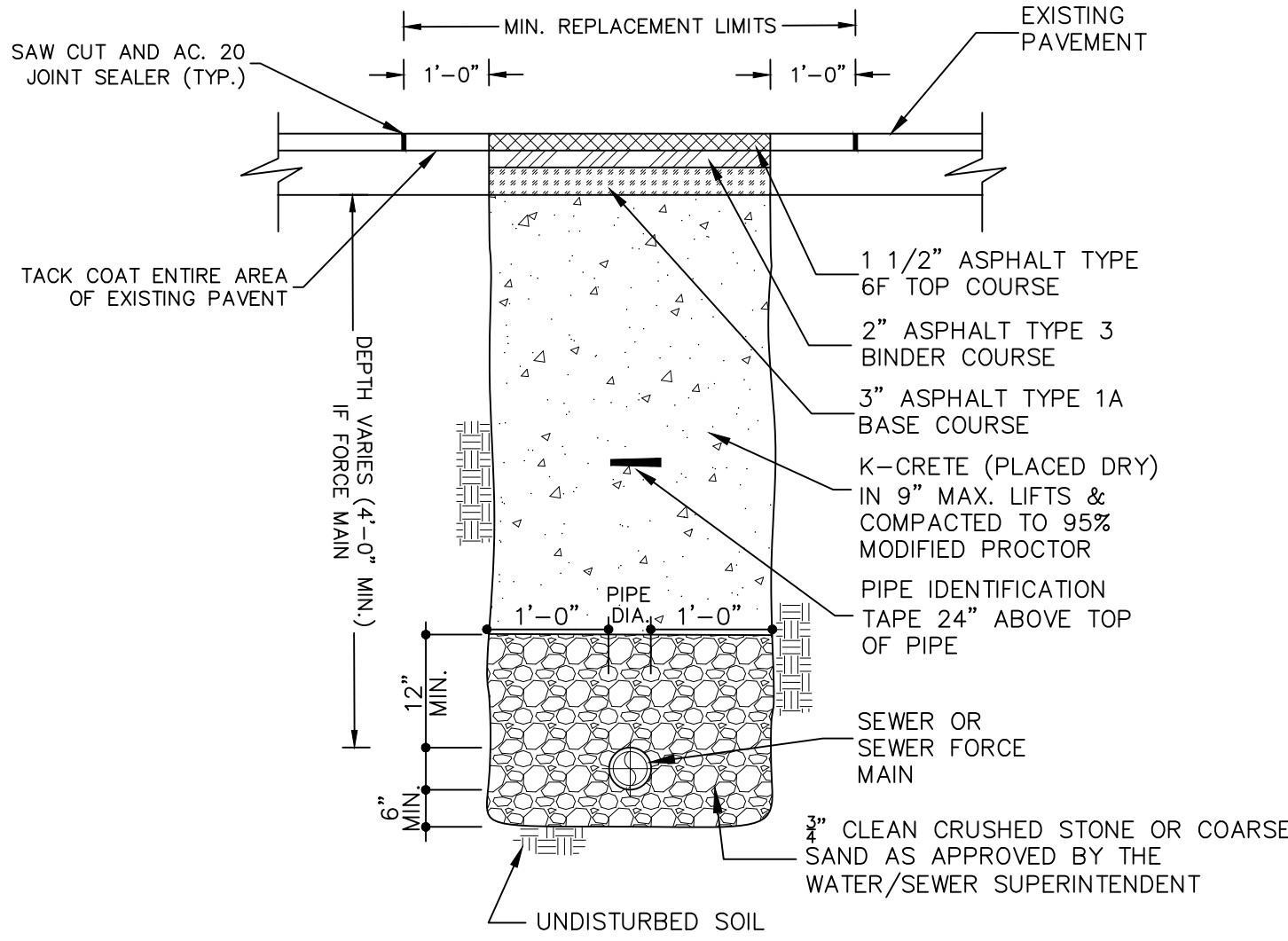

TYPICAL SEWER MAIN INSTALLATION/RESTORATION DETAIL IN VILLAGE STREET

- NOTE:
1. PAVEMENT AND SUBBASE MATERIAL SHALL AT A MINIMUM, MATCH THE EXISTING TYPES AND THICKNESSES FOUND WITHIN ANY TOWN, COUNTY OR STATE HIGHWAY, WHICHEVER IS GREATER.

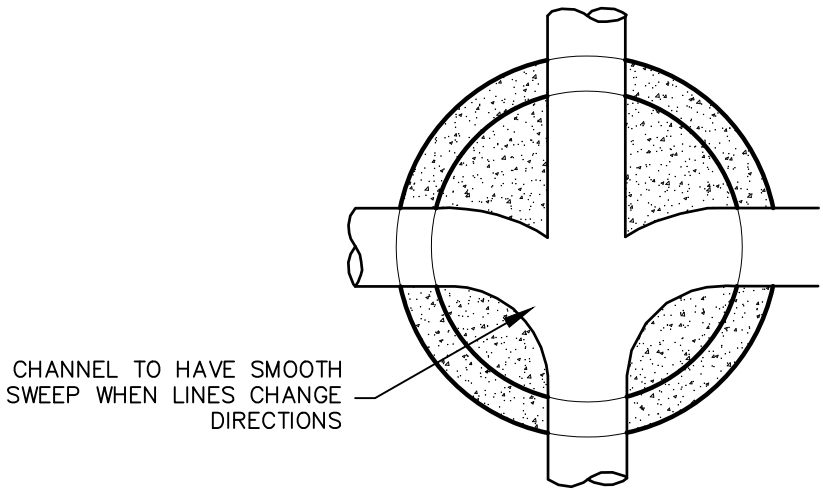

MANHOLE BASE PLAN

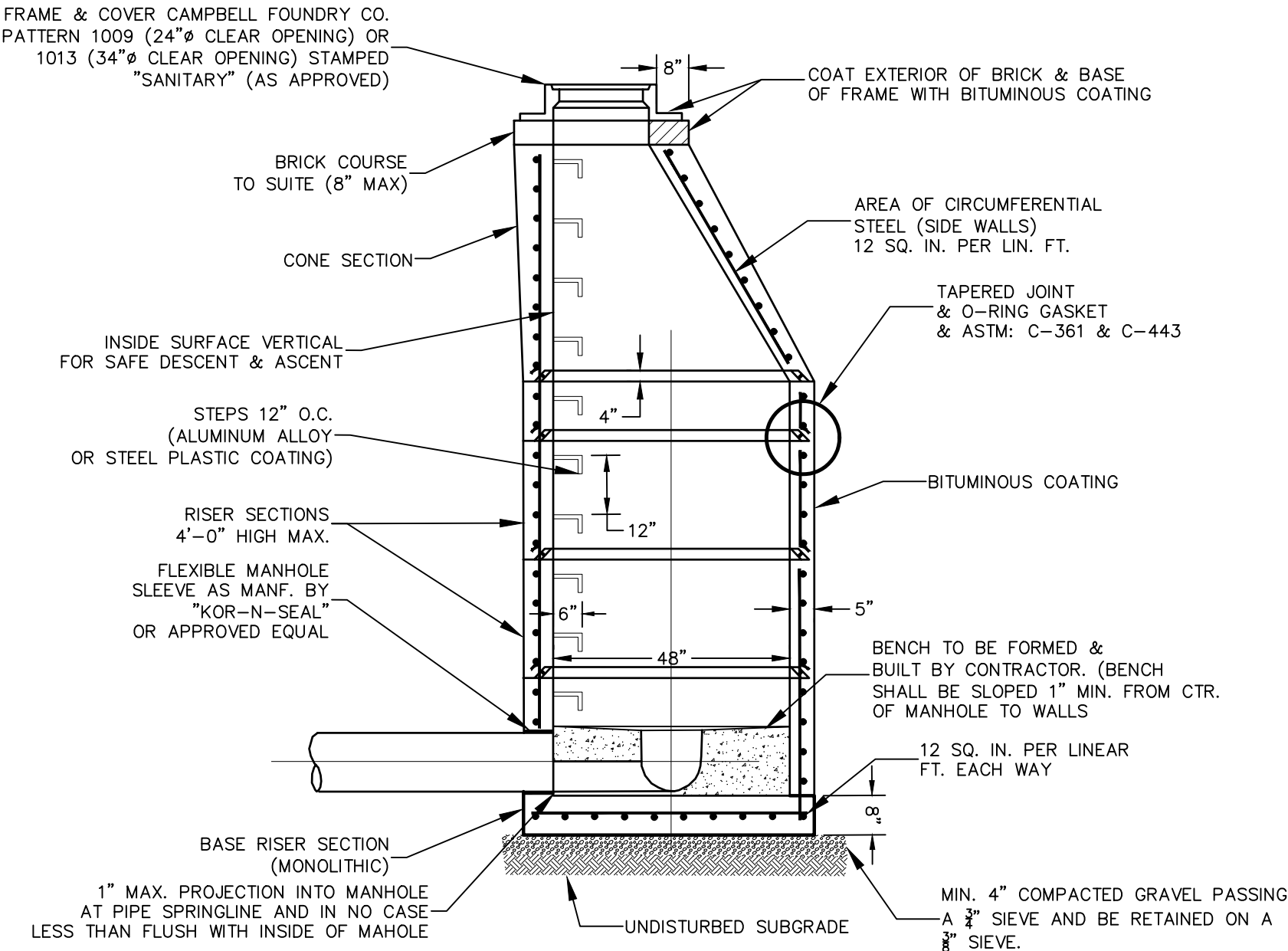

PRECAST REINFORCED CONCRETE MANHOLE

- MANHOLE TO MEET CURRENT REQUIREMENTS OF ASTM: C-478
- JOINT: LOCK TYPE WITH ROUND RUBBER GASKETS. THE WEIGHT OF EACH SECTION MUST MAKE AN INFILTRATION PROOF JOINT BY FORCING THE GASKET TIGHT.
- MANHOLE TO BE SUITABLE FOR H-20 LOADING
- MANHOLE EXTERIOR MUST BE 100% BITUMINOUS COATED.
- ALL MATERIALS SHALL CONFORM TO THE STANDARD SPECIFICATIONS, CONSTRUCTION MATERIALS, DATED 2002 (NEW YORK STATE STANDARD SPECIFICATIONS) WITH ALL ADDENDUMS. ALL FACILITIES MUST BE NEW YORK STATE DEPARTMENT OF TRANSPORTATION APPROVED.

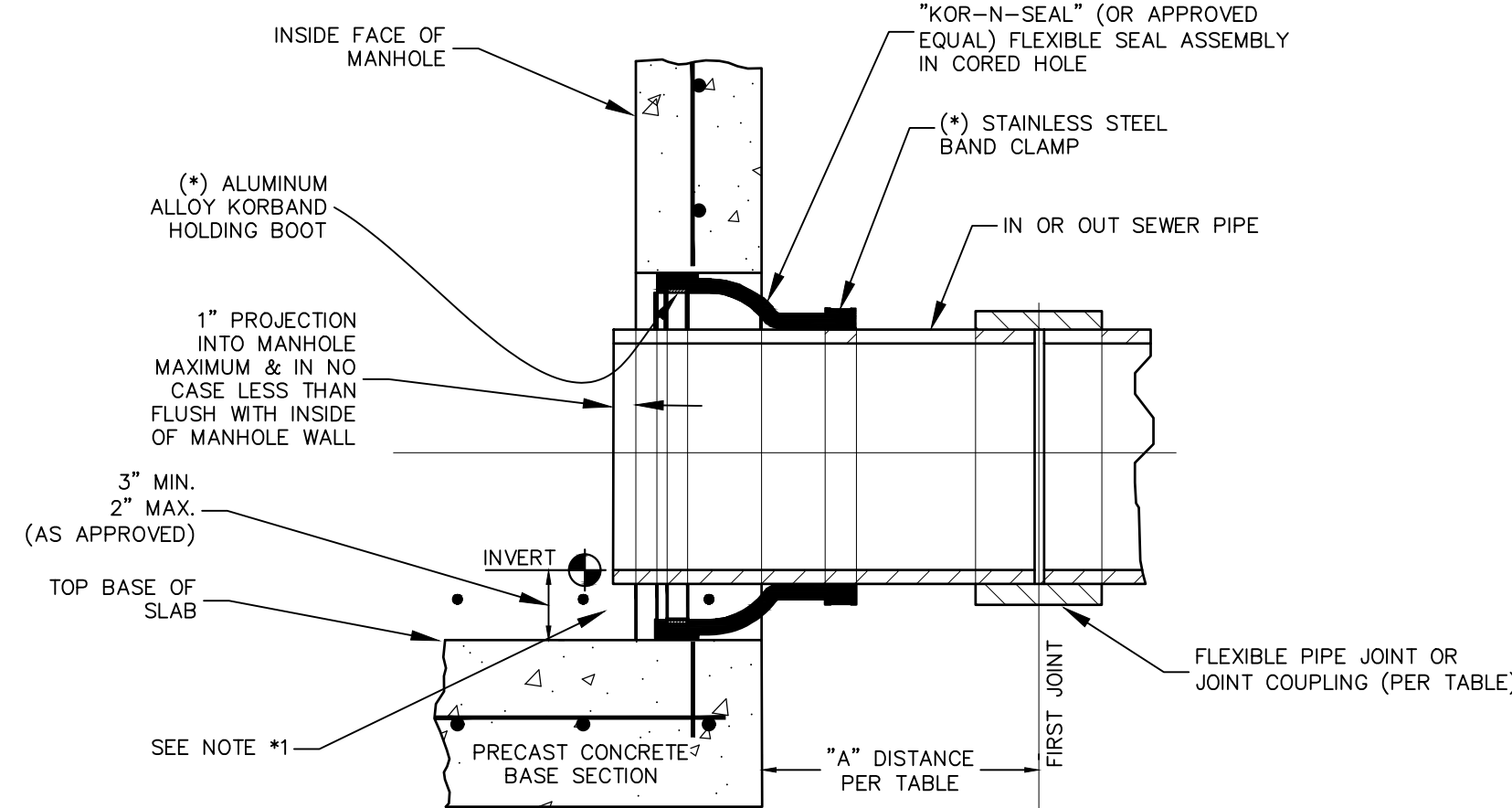

SEWER PIPE TYPE	FLEXIBLE JOINT TYPE IN & OUT	"A" DISTANCE (FEET)
CAST IRON (EXTRA HEAVY) OR DUCTILE IRON	STD. ELASTOMERIC GASKETED PIPE JOINT ONLY	10' MAX
PVC SDR 26	STD. ELASTOMERIC GASKETED PIPE JOINT ONLY	3' MAX
PVC SDR 26	STD. SOLVENT WELDED PIPE JOINT ONLY	10' MAX
PVC SDR 35	STD. ELASTOMERIC GASKETED PIPE JOINT ONLY	3' MAX
PVC SDR 35	STD. SOLVENT WELDED PIPE JOINT ONLY	10' MAX

CORED HOLE FLEXIBLE PIPE TO M.H. JOINT

- (*) FLEXIBLE RUBBER BOOT SEAL SHALL BE MANUFACTURED TO INSTALL SHOWN FASTENERS.

- NOTE:
1. REFORM MANHOLE BENCH TO ACCOMMODATE NEW FLOW AS APPROVED BY OCSD No. 1. REFER TO FIGURE 6 FOR TYPICAL DETAILS.

Dig Safely. New York
Call 811
before you dig

REVISION	BY	DATE	DESCRIPTION
4	MM	06/13/22	PER NYSDOT 4/27/22 EMAIL
3	MM	04/02/22	PER 3/31/22 ZBA MTG & 1/23/22 JP COMMENTS
2	MM	11/26/21	PER 11/8/21 JP COMMENTS
1	MM	09/09/21	PER JP 3/11/21 COMMENTS

THIS SHEET IS NOT VALID WITHOUT ALL OF THE SHEETS THAT COMPRISE THE SET

ARDEN CONSULTING ENGINEERS, PLLC

P.O. BOX 340 MONROE, N.Y.

TEL: (845) 782-8114

WWW.ARDENCONSULTING.NET

STATE OF NEW YORK

MICHAEL A. MORGANTE

078577

REGISTERED PROFESSIONAL ENGINEER

MICHAEL A. MORGANTE, P.E.

LIC. NO. 78577

SITE PLAN & LOT LINE REMOVAL FOR

61 EAST MAIN STREET ASSOC. LLC

61 EAST MAIN STREET

V. WASHINGTONVILLE - ORANGE COUNTY, N.Y.

JOB#:

18-017

SCALE:

AS NOTED

DATE:

2-10-21

DRAWN:

MM

CHECKED:

MM

SHEET NO.

20 of 22

SEWAGE DISPOSAL DETAILS

WARNING- IT IS A VIOLATION OF NEW YORK EDUCATIONAL LAW, SECTION 7209.2, FOR ANY PERSON, UNLESS ACTING UNDER THE DIRECTION OF A LICENSED PROFESSIONAL ENGINEER OR LAND SURVEYOR, TO ALTER THIS DOCUMENT IN ANY WAY, IF ALTERED, THE ALTERING PERSON SHALL COMPLY WITH THE REQUIREMENTS OF NEW YORK EDUCATIONAL LAW, SECTION 7209.2

ONLY MAPS WITH EMBOSSED SEALS ARE GENUINE COPIES OF THE ORIGINAL WORK AND OPINION. MAPS NOT BEARING EMBOSSED SEALS SHOULD NOT BE RELIED UPON SINCE OTHER THAN EMBOSSED-SEAL COPIES MAY CONTAIN UNAUTHORIZED AND UNDETECTABLE MODIFICATIONS, DELETIONS, ADDITIONS AND CHANGES.

EXISTING CONDITIONS & SURVEY NOTES:

1. SURVEYED WITHOUT THE BENEFIT OF A TITLE SEARCH. SUBJECT TO COVENANTS, EASEMENTS, RESTRICTIONS, CONDITIONS AND AGREEMENTS OF RECORD.
2. CERTIFICATIONS INDICATED HEREON SIGNIFY THAT THIS SURVEY WAS PREPARED IN ACCORDANCE WITH THE EXISTING CODE OF PRACTICE FOR PROFESSIONAL LAND SURVEYORS AS ADOPTED BY THE NEW YORK STATE ASSOCIATION OF PROFESSIONAL LAND SURVEYORS. SAID CERTIFICATIONS SHALL RUN ONLY TO THE PERSON SO NOTED.
3. CERTIFICATIONS ARE NOT TRANSFERABLE TO ADDITIONAL INSTITUTIONS, THEIR SUCCESSORS AND/OR ASSIGNS, OR SUBSEQUENT OWNERS.
4. SUBSURFACE STRUCTURES NOT VISIBLE OR READILY APPARENT ARE NOT SHOWN AND THEIR LOCATION AND EXTENT ARE NOT CERTIFIED. THE LOCATION OF UNDERGROUND IMPROVEMENTS OR ENCROACHMENTS ARE NOT ALWAYS KNOWN AND OFTEN MUST BE ESTIMATED; IF ANY UNDERGROUND IMPROVEMENTS OR ENCROACHMENTS EXIST OR ARE SHOWN, THE IMPROVEMENTS OR ENCROACHMENTS ARE NOT COVERED BY CERTIFICATE.
5. THE CONTRACTOR SHALL COMPLY WITH NEW YORK STATE INDUSTRIAL CODE RULE 753 - 48 HOURS PRIOR TO DIGGING CALL DIGSAFELY NEW YORK 1-800-962-7962 TO HAVE PUBLIC UTILITY LOCATIONS PAINTED.
6. ONLY TITLE SURVEYS BEARING THE MAKERS EMBOSSED SEAL SHOULD BE RELIED UPON SINCE OTHER THAN EMBOSSED-SEAL COPIES MAY CONTAIN UNAUTHORIZED AND UNDETECTABLE MODIFICATIONS, DELETIONS, ADDITIONS, AND CHANGES.
7. BOUNDARY LINES SHOWN HEREON ARE APPROXIMATE AND ARE SUBJECT TO WHATEVER STATE OF FACTS THAT AN ACCURATE BOUNDARY SURVEY MAY REVEAL.

GRADING NOTES:

1. PRIOR TO SITE DISTURBANCE, CONTRACTOR TO INSTALL EROSION & SEDIMENT CONTROL MEASURES.
2. IF ROCK IS ENCOUNTERED DURING CONSTRUCTION & REMOVAL BY BLASTING IS REQUIRED, THE CONTRACTOR SHALL OBTAIN ALL NECESSARY APPROVALS AND PERMITS REQUIRED BY THE AUTHORITY HAVING JURISDICTION.
3. ALL BLASTING OPERATIONS WILL ADHERE TO NEW YORK STATE AND LOCAL AUTHORITY ORDINANCES GOVERNING THE USE OF EXPLOSIVES. THE STATE REGULATIONS ARE CONTAINED IN NYVORE 39 AND INDUSTRIAL CODE RULE 753. PRIOR TO ANY BLASTING ACTIVITIES A FULL SUBMITTAL SHALL BE MADE TO THE BUILDING INSPECTOR INDICATING THE EXTENTS OF BLASTING, METHODS OF PRE-BLASTING SURVEYS, METHODS OF SEISMIC MONITORING, PROTECTIVE MEASURES FOR ADJOINING PARCELS, CERTIFICATIONS OF THE BLASTING CONTRACTOR, AS WELL AS ANY OTHER INFORMATION DEEMED NECESSARY BY THE BUILDING INSPECTOR AT THE TIME OF SUBMISSION. NO BLASTING ACTIVITIES ARE TO BE PERFORMED UNTIL SUCH TIME AS A WRITTEN APPROVAL TO COMMENCE WORK HAS BEEN RECEIVED FROM THE BUILDING INSPECTOR.
4. STRIP ALL TOPSOIL PRIOR TO COMMENCING EARTHWORK OPERATIONS. TOPSOIL MAY BE STORED AND REUSED IN LAWN AND PLANTING AREAS ONLY. TOPSOIL AND SEED ALL AREAS DISTURBED BY CONSTRUCTION THAT ARE TO REMAIN GREEN.
5. BOX ALL TREES AND HOUSE ALL SHRUBS AND HEDGES BEFORE PLACING EARTH AGAINST OR NEAR THEM. ORNAMENTAL TREES, SHRUBS AND HEDGES WHICH MUST BE REMOVED DURING CONSTRUCTION SHALL BE HEALED IN AND RE-PLANTED IN AS GOOD A CONDITION AS THEY WERE BEFORE THEIR REMOVAL. ANY TREES, SHRUBS, AND/OR HEDGES SHALL BE REPLACED AT THE CONTRACTOR'S EXPENSE.
6. ALL EARTHWORK SHALL BE SMOOTHLY AND EVENLY BLENDED INTO EXISTING CONDITIONS. NO WORK, STORAGE OR TRESPASS SHALL BE PERMITTED BEYOND THE BOUNDARIES OF ANY EASEMENT OR PROPERTY LINE.
7. REMOVE ALL VEGETATION, TREES, STUMPS, GRASSES, ORGANIC SOILS, DEBRIS AND DELETERIOUS MATERIALS WITHIN THE AREAS SLATED FOR CONSTRUCTION.
8. IF PREVIOUSLY UNKNOWN CULTURAL ARCHEOLOGICAL, OR HISTORIC REMAINS OR ARTIFACTS ARE DISCOVERED IN THE COURSE OF CONSTRUCTION OF THIS PROJECT, THE PROJECT SPONSORS SHALL SUSPEND CONSTRUCTION OPERATIONS IN THE PERTINENT AREA AND SHALL NOTIFY THE PROJECT ENGINEER.

DEMOLITION NOTES:

1. REFER TO REQUIREMENTS OUTLINED IN THE EROSION & SEDIMENT CONTROL PLANS & NOTES PRIOR TO COMMENCEMENT OF WORK.
2. EXISTING STRUCTURES ARE TO BE REMOVED PRIOR TO CONSTRUCTION OF NEW IMPROVEMENTS.
3. BUILDING(S)/STRUCTURE(S) TO BE DEMOLISHED ARE SHOWN FOR REFERENCE PURPOSES ONLY AND ARE NOT TO BE DEMOLISHED AS PART OF THIS WORK. PRIOR TO DEMOLISHING ANY BUILDINGS/STRUCTURES, THE CONTRACTOR SHALL PERFORM A PRE-DEMOLITION SURVEY IN ACCORDANCE WITH STATE AND FEDERAL REGULATIONS GOVERNING THE DISPOSAL OF SOLID WASTE. THE CONTRACTOR SHALL OBTAIN ALL NECESSARY PERMITS AND APPROVALS BY THE AUTHORITY HAVING JURISDICTION.
4. CONFORM TO APPLICABLE CODE FOR DEMOLITION OF STRUCTURES, SAFETY OF ADJACENT STRUCTURES, DUST CONTROL, RUNOFF CONTROL, AND HAULING, DISPOSAL AND STORAGE OF DEBRIS.
5. PROVIDE, ERECT, AND MAINTAIN TEMPORARY BARRIERS AND SECURITY DEVICES.
6. MAINTAIN EXISTING UTILITIES TO REMAIN IN SERVICE AND PROTECT THEM AGAINST DAMAGE DURING SELECTIVE DEMOLITION OPERATIONS. DO NOT INTERRUPT EXISTING UTILITIES SERVING OPERATING FACILITIES, EXCEPT WHEN AUTHORIZED IN WRITING BY OWNER AND AUTHORITIES HAVING JURISDICTION.
7. NOTIFY ADJACENT OWNERS OF WORK THAT MAY AFFECT THEIR PROPERTY, POTENTIAL NOISE, UTILITY OUTAGE, OR DISRUPTION. COORDINATE WITH OWNER.
8. PREVENT MOVEMENT OR SETTLEMENT OF ADJACENT STRUCTURES. PROVIDE BRACING AND SHORING.
9. LOCATE AND IDENTIFY ALL EXISTING UTILITIES WITHIN THE CONSTRUCTION AREA. DISCONNECT AND SEAL OR CAP OFF UTILITY SERVICES THAT WILL BE AFFECTED BY THIS PROJECT. NOTIFY AFFECTED UTILITY COMPANIES BEFORE STARTING WORK AND COMPLY WITH THEIR REQUIREMENTS. VERIFY THAT UTILITIES HAVE BEEN DISCONNECTED AND CAPPED.
10. DEMOLISH AND REMOVE COMPONENTS IN AN ORDERLY AND CAREFUL MANNER.
11. PROTECT EXISTING FEATURES THAT ARE NOT TO BE DEMOLISHED.
12. CONDUCT OPERATIONS WITH MINIMUM INTERFERENCE TO PUBLIC OR PRIVATE ACCESES.
13. MAINTAIN EGRESS AND ACCESS AT ALL TIMES. DO NOT CLOSE OR OBSTRUCT ROADWAYS, OR SIDEWALKS WITHOUT PERMITS. COORDINATE WITH AUTHORITY HAVING JURISDICTION.
14. CEASE OPERATIONS IMMEDIATELY IF ADJACENT STRUCTURES APPEAR TO BE IN DANGER. NOTIFY AUTHORITY HAVING JURISDICTION.
15. ROUGH GRADE AND COMPACT AREAS AFFECTED BY DEMOLITION TO MAINTAIN SITE GRADES AND CONTOURS.
16. FIELD VERIFY EXISTING CONDITIONS AND CORRELATE WITH REQUIREMENTS INDICATED ON DEMOLITION PLAN TO DETERMINE EXTENT OF SELECTIVE DEMOLITION REQUIRED.
17. CONDUCT DEMOLITION OPERATIONS AND REMOVE DEBRIS TO ENSURE MINIMUM INTERFERENCE WITH SELECTIVE DEMOLITION OPERATIONS.
18. CONDUCT DEMOLITION OPERATIONS TO PREVENT INJURY TO PEOPLE AND DAMAGE TO ADJACENT BUILDINGS AND FACILITIES TO REMAIN. ENSURE SAFE PASSAGE OF PEOPLE AROUND SELECTIVE DEMOLITION AREA.
19. USE WATER MIST, TEMPORARY ENCLOSURES AND OTHER SUITABLE METHODS TO LIMIT THE SPREAD OF DUST AND DIRT. COMPLY WITH GOVERNING ENVIRONMENTAL PROTECTION REGULATIONS. DO NOT USE WATER WHEN IT MAY DAMAGE EXISTING CONSTRUCTION, SUCH AS CAUSING ICING, FLOODING, AND TRANSPORTING POLLUTANTS.
20. REMOVE AND TRANSPORT ALL DEBRIS IN A MANNER THAT WILL PREVENT SPILLAGE ON ADJACENT SURFACES AND AREAS.
21. CLEAN ADJACENT STRUCTURES AND IMPROVEMENTS OF DUST, DIRT AND DEBRIS CAUSED BY SELECTIVE DEMOLITION OPERATIONS. RETURN ADJACENT AREAS TO CONDITION EXISTING BEFORE START OF SELECTIVE DEMOLITION.
22. PROMPTLY DISPOSE OF DEMOLISHED MATERIALS. ALL DEBRIS RESULTING FROM DEMOLITION ACTIVITIES SHALL BE DISPOSED OF OFF-SITE AT A FACILITY APPROVED TO RECEIVE THE DEBRIS. DO NOT ALLOW DEMOLISHED MATERIALS TO ACCUMULATE ON-SITE. DO NOT BURN DEMOLISHED MATERIALS ON-SITE.

GENERAL CONSTRUCTION:

1. THE CONTRACTOR SHALL PROTECT EXISTING PROPERTY LINE MONUMENTATION. ANY MONUMENTATION DISTURBED OR DESTROYED, AS JUDGED BY THE ENGINEER OR OWNER, SHALL BE REPLACED AT THE CONTRACTOR'S EXPENSE AND UNDER THE SUPERVISION OF A NEW YORK STATE LICENSED LAND SURVEYOR.
2. ALL PAVEMENT RESTORATION SHALL MEET AND MATCH EXISTING GRADES.
3. ALL SAWCUT LINES SHALL BE PARALLEL AND CURVILINEAR TO EXISTING OR PROPOSED CURBING AND SHALL BE A CONSTANT DISTANCE OF 18" MIN AWAY.
4. ALL ARCHITECTURE IS SUBJECT TO PLANNING BOARD & BUILDING DEPARTMENT REVIEW.
5. NOTIFY ENGINEER 48 HOURS PRIOR TO INITIALIZATION OF ANY WORK ON SITE.
6. THE ENGINEER SHALL BE NOTIFIED IN WRITING OF ANY CONDITIONS THAT VARY FROM THOSE SHOWN ON THE PLANS. THE CONTRACTOR'S WORK SHALL NOT VARY FROM THE PLANS WITHOUT PRIOR REVIEW FROM THE ENGINEER.
7. CONTRACTOR IS RESPONSIBLE FOR EMPLOYING AND MAINTAINING ALL TRAFFIC CONTROL AND SAFETY MEASURES DURING CONSTRUCTION.
8. CONTRACTOR IS RESPONSIBLE FOR PROPERLY & SAFELY MAINTAINING AREA BETWEEN ALL ADJOINING PROPERTIES.
9. NO WORK, STORAGE OR TRESPASS SHALL BE PERMITTED BEYOND THE SITE PROPERTY LINES OR PUBLIC RIGHT-OF-WAY.
10. ALL EXISTING LAWN AREA, CURBING, PAVING, SIDEWALKS, CULVERTS OR OTHER PUBLIC OR PRIVATE PROPERTY DAMAGED BY TRENCHING OR EXCAVATION OPERATIONS, SHALL BE REPLACED OR REPAIRED TO A CONDITION EQUAL TO EXISTING, AS DESCRIBED IN CONTRACT DOCUMENTS OR AS ORDERED BY ENGINEER (AOBE), MAILBOXES, SIGN POSTS, ETC. SHALL BE PROTECTED OR REMOVED AND REPLACED EXACTLY AS THEY WERE BEFORE BEING DISTURBED. REMOVE AND REPLACE AFFECTED CURBING AND SIDEWALK TO NEAREST JOINT, REMOVE PAVEMENT AND REPLACE TO SAW CUT LINE, SAW CUT IN STRAIGHT LINE TO POINT NEEDED TO BLEND GRADE, REMOVE LAWN AND REPLACE TO MINIMUM LIMIT OF EXCAVATION.
11. NO SITE PREPARATION OR CONSTRUCTION SHALL COMMENCE UNTIL ALL REQUIRED PERMITTING AND APPROVALS HAVE BEEN OBTAINED.
12. MATERIALS, WORKMANSHIP, AND CONSTRUCTION FOR THE SITE IMPROVEMENTS SHOWN HEREON SHALL BE IN ACCORDANCE WITH:
 - A. THE MOST RECENT NEW YORK STATE DEPARTMENT OF TRANSPORTATION " STANDARD SPECIFICATIONS", AS SUPPLEMENTED.
 - B. CURRENT PREVAILING MUNICIPAL, COUNTY, AND/OR STATE AGENCY SPECIFICATIONS, STANDARDS, CONDITIONS, AND REQUIREMENTS.
 - C. CURRENT PREVAILING UTILITY COMPANY/AUTHORITY SPECIFICATIONS, STANDARDS, AND REQUIREMENTS.
 - D. CURRENT MANUFACTURER SPECIFICATIONS, STANDARDS, AND REQUIREMENTS.

PAVING:

1. NO VEHICULAR TRAFFIC OF ANY SORT SHALL BE PERMITTED ON THE SURFACE OF SUBBASE MATERIAL ONCE IT HAS BEEN FINE GRADED, COMPACTED, AND READY FOR PAVING. SUBBASE MATERIAL SO PREPARED FOR PAVING SHALL BE PAVED WITHIN THREE DAYS OF PREPARATION.
2. SUBBASE MATERIAL AND THE VARIOUS ASPHALT CONCRETE MATERIALS CALLED FOR IN THESE DRAWINGS SHALL CONFORM WITH THE REFERENCED SECTION OF THE MOST RECENT NEW YORK STATE DEPARTMENT OF TRANSPORTATION STANDARD SPECIFICATIONS FOR CONSTRUCTION AND MATERIALS. CONSTRUCTION SHALL BE AS FURTHER SET FORTH IN THOSE SPECIFICATIONS AND AS OTHERWISE PROVIDED FOR IN THESE DRAWINGS.
3. PLACE ASPHALT CONCRETE MIXTURE ON PREPARED SURFACE, SPREAD AND STRIKE-OFF USING A SELF-PROPELLED PAVING MACHINE WITH VIBRATING SCREED. PLACEMENT IN INACCESSIBLE AND SMALL AREAS MAY BE BY HAND.
4. PROVIDE JOINTS BETWEEN OLD AND NEW PAVEMENTS OR BETWEEN SUCCESSIVE DAYS WORK.
5. TACK COAT MEANS SPECIFIED OR CALLED OUT ON THE DRAWINGS OR REQUIRED BY THE REFERENCED SPECIFICATION SHALL CONFORM WITH THE FOLLOWING:
 - A. TACK COAT SHALL MEET THE MATERIAL REQUIREMENTS OF 702-90 ASPHALT EMULSION FOR TACK COAT OF THE MOST RECENT NEW YORK STATE DEPARTMENT OF TRANSPORTATION STANDARD SPECIFICATIONS FOR CONSTRUCTION AND MATERIALS, SHALL BE APPLIED IN ACCORDANCE WITH SECTION 407 —TACK COAT SHALL BE IN ACCORDANCE WITH THOSE SPECIFICATIONS AND AS OTHERWISE PROVIDED FOR IN THESE DRAWINGS.
 - B. REMOVE LOOSE AND FOREIGN MATERIAL FROM ASPHALT SURFACE BEFORE PAVING NEXT COURSE. USE POWER BROOMS, BLOWERS OR HAND BROOM.
 - C. APPLY TACK COAT TO ASPHALT PAVEMENT SURFACES & SURFACES OF CURBS, CUTTERS, MANHOLES, AND OTHER STRUCTURES PROJECTING INTO OR ABUTTING PAVEMENT. DRY TO A "TACKY" CONSISTENCY BEFORE PAVING.
 - D. TACK COAT ENTIRE VERTICAL SURFACE OF ABUTTING EXISTING PAVEMENT.
6. AFTER COMPLETION OF PAVING AND SURFACING OPERATIONS, CLEAN SURFACES OF EXCESS OR SPILLED ASPHALT, GRAVEL OR STONE MATERIALS TO THE SATISFACTION OF THE ENGINEER.
7. ALL CURBING SHALL BE CONCRETE.

STRIPING:

1. STRIPE PAVEMENT AS INDICATED ON THE PLANS AND/OR IN ACCORDANCE WITH ALL APPLICABLE LOCAL, STATE AND FEDERAL REQUIREMENTS.
2. COLOR: DRIVE LANE DIVIDERS—WHITE OR AOE NO PARKING ZONE WARNINGS—WHITE OR AOE PARKING DIVIDERS—WHITE OR AOE WALKING LINES—WHITE OR AOE HANDICAP PARKING LINES & SYMBOL—BLUE.

SITE PLAN MAP NOTES:

1. NO BUILDING PERMIT FOR A BUILDING SUBJECT TO SITE PLAN APPROVAL SHALL BE ISSUED BY THE BUILDING INSPECTOR EXCEPT UPON AUTHORIZATION OF AND IN CONFORMITY WITH THE SITE PLAN APPROVED BY THE PLANNING BOARD.
2. ALL TRAFFIC CONTROL DEVICES SHALL BE IN ACCORDANCE WITH THE NEW YORK STATE MANUAL OF UNIFORM TRAFFIC CONTROL DEVICES.

UTILITY PLAN NOTES:

1. ALL UNDERGROUND UTILITIES ARE SHOWN IN THEIR RELATIVE POSITION AND ARE FOR INFORMATIONAL PURPOSES ONLY. CONTRACTOR TO VERIFY THEIR ACTUAL LOCATION IN THE FIELD PRIOR TO THE COMMENCEMENT OF CONSTRUCTION.
2. ANY CONDITION ENCOUNTERED IN THE FIELD DIFFERING FROM THOSE SHOWN HEREON, SHALL BE REPORTED TO THE DESIGN ENGINEER BEFORE CONSTRUCTION IS TO PROCEED.
3. SEWER MAINS IN RELATION TO WATER MAINS: WHERE POSSIBLE, SEWERS SHALL BE LAID AT LEAST 10 (TEN) FEET HORIZONTALLY FROM ANY EXISTING OR PROPOSED WATER MAIN. VERTICAL SEPARATION SHALL BE MAINTAINED TO PROVIDE 18 (EIGHTEEN) INCHES BETWEEN TOP OF SEWER AND BOTTOM OF THE WATER MAIN AT UTILITY CROSSINGS. WHEN NOT POSSIBLE TO OBTAIN THE PROPER VERTICAL SEPARATION, SEWER PIPE SHALL BE PRESSURE RATED AND TESTED @ 150psi, 10 (TEN) FEET ON EACH SIDE OF THE WATER MAIN BEING CROSSED.
4. ALL PROPOSED UTILITIES SHALL BE COORDINATED WITH BUILDING PLANS FOR ANY CONNECTIONS.
5. ALL STORM SEWER SHALL BE SMOOTH INTERIOR HDPE UNLESS OTHERWISE SPECIFIED.
6. ALL GRAVITY SANITARY SEWER SHALL BE SDR 35 PVC, CONFORMING TO ASTM SPECIFICATION D-3034.MINIMUM PIPE STIFFNESS (F/Y) AT 5% DEFLECTION SHALL BE 46 PSI WHEN TESTED IN ACCORDANCE WITH ASTM SPECIFICATION D-2412. ALL JOINTS AND CONNECTIONS SHALL BE MADE WATERIGHT.
7. CONTRACTOR TO VERIFY STATUS OF ALL UTILITY SERVICES PRIOR TO INTERRUPTION.
8. EXPLORATORY EXCAVATIONS SHALL BE PERFORMED BY THE CONTRACTOR AT ALL UTILITY CONNECTION LOCATIONS AND AS NEEDED TO VERIFY EXISTING CONDITIONS PRIOR TO PERFORMING WORK.
9. BEFORE CONSTRUCTING LINES TO CONNECT TO EXISTING UTILITIES, VERIFY EXISTING UTILITY INVERTS AND NOTIFY THE ENGINEER IF ANY VARIATION FROM THE PLAN IS REQUIRED.
10. THE CONTRACTOR SHALL MAINTAIN ALL EXISTING UTILITIES IN SERVICE FOR THE DURATION OF THE WORK.
11. THE CONTRACTOR SHALL COMPLY WITH ALL REQUIRED PERMITS AND ASSOCIATED CONDITIONS.
12. CONTRACTOR SHALL BE RESPONSIBLE FOR DEWATERING UTILITY TRENCHES AND EXCAVATIONS AND FOR THE MAINTENANCE OF SURFACE DRAINAGE DURING THE COURSE OF THE WORK.
13. ALL PROPOSED UTILITIES SHALL TERMINATE 5 FEET FROM ANY PROPOSED BUILDING FACE. CONTRACTOR TO COORDINATE WITH BUILDING PLANS FOR ANY CONNECTIONS.
14. A NEW YORK STATE LICENSED PROFESSIONAL ENGINEER SHALL INSPECT THE SANITARY FACILITIES (WATER DISTRIBUTION, ANY WATER TREATMENT, AND SEWAGE FACILITIES) AT THE TIME OF CONSTRUCTION. PRIOR TO OCCUPANCY OF THE DWELLING(S) OR BUILDING(S), THE ENGINEER SHALL CERTIFY TO THE THE LOCAL CODE ENFORCEMENT OFFICER THAT THE FACILITIES HAVE BEEN INSTALLED IN ACCORDANCE WITH THE APPROVED PLANS.
16. TELEPHONE, ELECTRIC, AND GAS LINES SHALL BE INSTALLED UNDERGROUND. CROSSINGS OF PROPOSED PAVEMENTS SHALL BE INSTALLED PRIOR TO THE CONSTRUCTION OF PAVEMENT TOP COURSE.

GENERAL NOTES:

1. UNDERGROUND FACILITIES AND STRUCTURES SHOWN HEREON WERE TAKEN FROM DATA OBTAINED FROM PREVIOUS MAPS AND RECORD DRAWINGS. ALL ABOVE GROUND STRUCTURES AND SURFACE FEATURES SHOWN HEREON ARE THE RESULT OF A FIELD SURVEY UNLESS OTHERWISE NOTED. THERE MAY BE OTHER UNDERGROUND UTILITIES, THE EXISTENCE OF WHICH ARE NOT KNOWN OR CERTIFIED BY THE UNDERSTANDING SIZE AND LOCATION OF ALL UNDERGROUND UTILITIES AND STRUCTURES MUST BE VERIFIED BY THE APPROPRIATE AUTHORITIES. THE UNDERGROUND FACILITIES PROTECTIVE ORGANIZATION MUST BE NOTIFIED PRIOR TO CONDUCTING TEST BORINGS, EXCAVATION AND CONSTRUCTION.
2. THE UNDERGROUND UTILITIES SHOWN HAVE BEEN LOCATED FROM FIELD SURVEY INFORMATION AND EXISTING DRAWINGS. THE SURVEYOR MAKES NO GUARANTEES THAT THE UNDERGROUND UTILITIES SHOWN COMPRISE ALL SUCH UTILITIES IN THE AREA. EITHER IN SERVICE OR ABANDONED. THE SURVEYOR FURTHER DOES NOT WARRANT THAT THE UNDERGROUND UTILITIES SHOWN ARE IN THE EXACT LOCATION INDICATED ALTHOUGH THE SURVEYOR DOES CERTIFY THAT THEY ARE LOCATED AS ACCURATELY AS POSSIBLE FROM INFORMATION AVAILABLE. THE SURVEYOR HAS NOT PHYSICALLY LOCATED THE UNDERGROUND UTILITIES.
3. CONTRACTOR SHALL FIELD VERIFY EXISTING GRADES, EXISTING STRUCTURE LOCATIONS AND OTHER EXISTING CONDITIONS PRIOR TO CONSTRUCTION AND SHALL REPORT ANY DISCREPANCIES TO THE OWNER'S REPRESENTATIVE FOR FURTHER RESOLUTION. SUCH CONDITIONS COULD RENDER THE DESIGNS HEREON INAPPROPRIATE OR INEFFECTIVE.
4. THE CONTRACTOR'S ATTENTION IS DIRECTED TO THE FACT THAT OTHER CONTRACTORS MAY BE WORKING IN THE AREA ON OTHER CONSTRUCTION AT THE SAME TIME THAT WORK IS PERFORMED UNDER THIS CONTRACT. THE CONTRACTOR SHALL BE AWARE OF THE NATURE AND EXTENT OF THIS OTHER WORK AND SHALL SCHEDULE AND CONDUCT HIS OWN OPERATION SO THAT THERE WILL BE NO CONFLICT IN OPERATIONS.
5. SINCE THIS PROJECT INVOLVES CONSTRUCTION WITHIN AN ACTIVE ROADWAY, IT IS IMPERATIVE THAT THE CONSTRUCTION BE CARRIED FORTH IN SUCH A MANNER AS TO INSURE THAT THAT PROPER TRAFFIC FLOW IS MAINTAINED. DURING CONSTRUCTION, THE CONTRACTOR SHALL PROVIDE MAINTENANCE AND PROTECTION OF TRAFFIC IN ACCORDANCE WITH THE MANUAL OF UNIFORM TRAFFIC CONTROL DEVICES (MUTCD) AND STANDARD SPECIFICATIONS.
6. THE CONTRACTOR SHALL VERIFY ALL FIELD CONDITIONS AND DIMENSIONS AND SHALL BE RESPONSIBLE FOR FIELD FIT FINISH AND QUALITY OF WORK AND MATERIALS USED IN THE CONSTRUCTION. NO ALLOWANCE SHALL BE MADE ON BEHALF OF THE CONTRACTOR FOR ANY ERROR OR NEGLIGENCE ON HIS PART.
7. THE CONTRACTOR IS RESPONSIBLE FOR THE REPLACEMENT AND RESTORATION OF ALL NATURAL AND MANMADE FEATURES WHETHER SHOWN ON THE PLANS OR ENCOUNTERED IN THE FIELD. IT IS THE INTENTION OF THE PLANS TO SHOW ONLY MAJOR FEATURES TO BE PROTECTED, RESTORED OR REPLACED.
8. PROTECTION AND RESTORATION OF PROPERTY SHALL BE IN ACCORDANCE WITH THE NYSDOT STANDARD SPECIFICATIONS.
9. TOPSOIL SHALL BE PLACED AND AREAS SHALL BE SEEDED AS SOON AS FINAL GRADES ARE ESTABLISHED ON PERMANENT SLOPES. SLOPES SHALL ALSO BE MULCHED.
10. THE CONTRACTOR SHALL CONTACT ALL THE APPROPRIATE PARTIES WITH JURISDICTION OVER THE UTILITIES ENTERING ON OR NEAR THE PROJECT AREA PRIOR TO INITIATION OF CONSTRUCTION ACTIVITIES AND PROVIDE THOSE AGENCIES 72 HOURS NOTIFICATION.
11. THE CONTRACTOR SHALL VERIFY THE LOCATION OF AND SHALL BE RESPONSIBLE FOR THE PRESERVATION OF ALL PUBLIC AND PRIVATE UNDERGROUND AND SURFACE UTILITIES AND STRUCTURES AT OR ADJACENT TO THE SITE OF CONSTRUCTION. SO FAR AS THEY MAY BE ENDANGERED BY HIS OPERATIONS, THIS SHALL HOLD TRUE WHETHER OR NOT THEY ARE SHOWN ON THE CONTRACT DRAWINGS. IF THEY ARE SHOWN ON THE DRAWINGS, THEIR LOCATIONS ARE NOT GUARANTEED EVEN THOUGH THE INFORMATION WAS OBTAINED FROM THE BEST AVAILABLE SOURCES, AND IN ANY EVENT, OTHER UTILITIES NOT SHOWN ON THESE PLANS MAY BE ENCOUNTERED IN THE FIELD. THE CONTRACTOR SHALL, AT HIS OWN EXPENSE, REPAIR OR REPLACE ANY STRUCTURES OR UTILITIES THAT HE DAMAGES, AND SHALL CONSTANTLY PROCEED WITH CAUTION TO PREVENT UNDUE INTERRUPTION TO UTILITY SERVICES.
12. IF TEMPORARY UTILITY SERVICES ARE REQUIRED, THE CONTRACTOR SHALL SEE TO IT THAT THEY ARE PROVIDED, AT NO ADDITIONAL COST TO THE OWNER, AND IT SHALL BE HIS RESPONSIBILITY TO MAINTAIN SUCH TEMPORARY FACILITIES FOR THE DURATION OF THE PROJECT AS NECESSARY.
13. ALL EPOXY PAVEMENT MARKINGS AND ALL SIGNS SHALL BE IN CONFORMANCE WITH THE NYSDOT MUTCD.
14. ALL SIGNING WILL BE IN ACCORDANCE WITH THE NATIONAL MANUAL OF UNIFORM TRAFFIC CONTROL DEVICES WITH NYS SUPPLEMENT, MOST RECENT VERSION.
15. PRIOR TO LEAVING THE WORK SITE EACH DAY, THE CONTRACTOR SHALL REMOVE OR PROTECT ANY PART OF THE WORK SITE THAT IS CONSIDERED HAZARDOUS TO THE TRAVELING PUBLIC, BY THE MUNICIPAL ENGINEER OR POLICE DEPARTMENT.
16. DURING ALL CONSTRUCTION OPERATIONS THE CONTRACTOR SHALL MAINTAIN ACCESS TO EACH ADJACENT SITE. IF CONDITIONS REQUIRE THAT ACCESS BE TEMPORARILY CLOSED, THE CONTRACTOR SHALL NOTIFY THE OWNER AT LEAST 24 HOURS IN ADVANCE. ALL ACCESS DRIVES WILL BE OPEN FOR SAFE USE AT THE END OF EACH WORK DAY.
17. AREAS DISTURBED NOT RECEIVING PAVEMENT OR CONCRETE SHALL BE TOPSOILED, SEEDED, AND MULCHED IN ACCORDANCE WITH SPECIFICATIONS ON ATTACHED SHEETS.
21. THE CONTRACTOR IS RESPONSIBLE FOR PROJECT SAFETY, INCLUDING PROVISION OF ALL APPROPRIATE SAFETY DEVICES AND TRAINING REQUIRED.
22. ARDEN CONSULTING ENGINEERS, PLLC WILL REVIEW AND APPROVE OR TAKE OTHER APPROPRIATE ACTION ON THE CONTRACTOR SUBMITTALS, SUCH AS SHOP DRAWING, PRODUCT DATA, SAMPLES, AND OTHER DATA, WHICH THE CONTRACTOR IS REQUIRED TO SUBMIT, BUT ONLY FOR THE LIMITED PURPOSE OF CHECKING FOR CONFORMANCE WITH THE DESIGN INTENT AND THE INFORMATION SHOWN IN THE CONSTRUCTION CONTRACT DOCUMENTS. CONSTRUCTION MEANS AND/OR METHODS, COORDINATION OF THE WORK WITH OTHER TRADES, AND CONSTRUCTION SAFETY PRECAUTIONS ARE THE SOLE RESPONSIBILITY OF THE CONTRACTOR. ARDEN CONSULTING ENGINEERS, PLLC SHOP DRAWING REVIEW SHALL BE CONDUCTED WITH REASONABLE PROMPTNESS WHILE ALLOWING SUFFICIENT TIME TO PERMIT ADEQUATE REVIEW. REVIEW OF A SPECIFIC ITEM SHALL NOT INDICATE THAT ARDEN CONSULTING ENGINEERS, PLLC HAS REVIEWED THE ENTIRE ASSEMBLY OF WHICH THE ITEM IS A COMPONENT. ARDEN CONSULTING ENGINEERS, PLLC WILL NOT BE RESPONSIBLE FOR ANY DEVIATIONS FROM THE CONSTRUCTION DOCUMENTS NOT BROUGHT TO ITS ATTENTION, IN WRITING, BY THE CONTRACTOR. ARDEN CONSULTING ENGINEERS, PLLC WILL NOT BE REQUIRED TO REVIEW PARTIAL SUBMISSIONS OF CORRELATED ITEMS NOT RECEIVED.
23. NEITHER THE PROFESSIONAL ACTIVITIES OF ARDEN CONSULTING ENGINEERS, PLLC, NOR THE PRESENCE OF ARDEN CONSULTING ENGINEERS, PLLC OR ITS EMPLOYEES AND SUB-CONSULTANTS AT A CONSTRUCTION/PROJECT SITE, SHALL RELIEVE THE GENERAL CONTRACTOR OF HIS OBLIGATIONS, DUTIES AND RESPONSIBILITIES INCLUDING, BUT NOT LIMITED TO, CONSTRUCTION MEANS, METHODS, SEQUENCE, TECHNIQUES OR PROCEDURES NECESSARY FOR PERFORMING, SUPERINTENDING AND COORDINATING THE WORK IN ACCORDANCE WITH THE CONTRACT DOCUMENTS AND ANY HEALTH AND SAFETY PRECAUTIONS REQUIRED BY ANY REGULATORY AGENCIES. ARDEN CONSULTING ENGINEERS, PLLC AND ITS PERSONNEL HAVE NO AUTHORITY TO EXERCISE ANY CONTROL OVER ANY CONSTRUCTION CONTRACTOR OR ITS EMPLOYEES IN CONNECTION WITH THEIR WORK OR ANY HEALTH OR SAFETY PROGRAMS OR PROCEDURES. THE GENERAL CONTRACTOR SHALL BE SOLELY RESPONSIBLE FOR JOB SITE SAFETY. ARDEN CONSULTING ENGINEERS, PLLC SHALL BE INDEMNIFIED BY THE GENERAL CONTRACTOR AND SHALL BE NAMED AN ADDITIONAL INSURED UNDER THE GENERAL CONTRACTOR'S POLICIES OF GENERAL LIABILITY INSURANCE.
24. IF THE CONTRACTOR DEVIATES FROM THE PLANS AND SPECIFICATIONS, INCLUDING THE NOTES CONTAINED HEREIN, WITHOUT FIRST OBTAINING THE PRIOR WRITTEN AUTHORIZATION OF THE DESIGN ENGINEER AND MUNICIPAL BUILDING DEPARTMENT AND/OR MUNICIPAL ENGINEER FOR SUCH DEVIATIONS, CONTRACTOR SHALL BE SOLELY RESPONSIBLE FOR THE PAYMENT OF ALL COSTS INCURRED IN CORRECTING ANY WORK DONE WHICH DEVIATES FROM THE PLANS, ALL FINES AND/OR PENAL TIES ASSESSED WITH RESPECT THERETO AND ALL COMPENSATORY OR PUNITIVE DAMAGES RESULTING THEREFROM. THE CONTRACTOR SHALL INDEMNIFY AND HOLD THE OWNER, ENGINEER, AND MUNICIPALITY HARMLESS FROM ALL SUCH COSTS RELATED TO SAME.
28. THESE NOTES SHALL APPLY TO ALL SHEETS IN THIS SET.

LAYOUT:

1. THE CONTRACTOR SHALL BE RESPONSIBLE FOR COORDINATING ALL FIELD LAYOUT. THE CONTRACTOR SHALL TAKE TIES TO ALL UTILITY CONNECTIONS AND PROVIDE MARKED-UP AS BUILT PLANS FOR ALL UTILITIES SHOWING TIES TO CONNECTIONS, BENDS, VALVES, LENGTHS OF LINES AND INVERTS. AS-BUILT PLANS SHALL BE REVIEWED BY THE OWNER AND THE ENGINEER AND THE CONTRACTOR SHALL PROVIDE ANY CORRECTION OR ADDITIONS TO THE SATISFACTION OF THE OWNER OR THE ENGINEER BEFORE UTILITIES WILL BE ACCEPTED.
2. THE CONTRACTOR SHALL PROTECT EXISTING PROPERTY MONUMENTATION. ANY MONUMENTATION DISTURBED OR DESTROYED, AS JUDGED BY THE ENGINEER OR OWNER, SHALL BE REPLACED AT THE CONTRACTOR'S EXPENSE AND UNDER THE SUPERVISION OF A NEW YORK STATE LICENSED LAND SURVEYOR.
3. THE ENGINEER SHALL BE NOTIFIED IN WRITING OF ANY CONDITIONS THAT VARY FROM THOSE SHOWN ON THE PLANS. THE CONTRACTOR'S WORK SHALL NOT VARY FROM THE PLANS WITHOUT PRIOR REVIEW BY THE ENGINEER.
4. BUILDING DIMENSIONS TO BE TAKEN FROM ARCHITECTURAL BUILDING PLANS. NOTIFY THE ENGINEER OF ANY DEVIATION FROM CONDITIONS SHOWN ON THIS PLAN.
5. ALL HORIZONTAL AND VERTICAL CONTROL DATA ON THE PROJECT SHALL BE PROVIDED BY A LICENSED SURVEYOR.

TRENCHING & INSTALLATION NOTES:

1. ALL AREAS DISTURBED DURING TRENCHING AND WORK OPERATIONS MUST BE STABILIZED WITHIN 14 DAYS.
2. ALL TRENCHING IN PAVEMENT SHOULD BE SAW-CUT PRIOR TO TRENCHING. PAVEMENT RESTORATIONS MAY REQUIRE ADDITIONAL CUTBACKS AFTER TRENCHING OPERATIONS HAVE BEEN COMPLETED.
3. ALL PAVED AREAS MUST BE RESTORED WITH A MINIMUM OF 4" TEMPORARY PAVING AT THE CLOSE OF EACH DAY'S WORK OPERATIONS.
4. PERMANENT PAVING MUST BE COMPLETED AT AMBIENT TEMPERATURES OF 40 DEGREES AND RISING. ANY PAVING OPERATIONS COMPLETED BELOW 40 DEGREES SHALL BE CONSIDERED TEMPORARY.
5. ALL SIGNS REMOVED FOR CONSTRUCTION MUST BE RESET USING TYPE A POSTS.

SPECIAL NOTES:

1. MAINTENANCE AND PROTECTION OF TRAFFIC IS THE RESPONSIBILITY OF THE PERMITTEE: ANY SUBCONTRACTORS WORKING FOR THE PERMITTEE MUST HAVE A COPY OF THE HIGHWAY WORK PERMIT ON THE SITE AND MUST BE FAMILIAR WITH THE TRAFFIC CONTROL REQUIREMENTS. IT IS STRONGLY ADVISED THAT A "TAILGATE" SAFETY MEETING WITH EACH WORK CREW BE INITIATED BEFORE THE START OF WORK.
2. TRAFFIC CONTROL SCHEMES MUST BE IN PLACE, AND MAINTAINED, THROUGHOUT THE DURATION OF WORK.
3. ALL MAINTENANCE AND PROTECTION OF TRAFFIC TO BE IN ACCORDANCE WITH THE NATIONAL MANUAL OF UNIFORM TRAFFIC CONTROL DEVICES AND THE NYS SUPPLEMENT.
4. ANYONE WORKING WITHIN THE HIGHWAY RIGHT-OF-WAY SHALL WEAR HIGH-VISIBILITY APPAREL MEETING THE ANSI 107-2004 CLASS II STANDARDS AND A HARD HAT.
5. AT THE START OF WORK ON THE PROJECT, ALL WORK ZONE TRAFFIC CONTROL DEVICES SHALL APPEAR IN "ACCEPTABLE" CONDITION. THESE DEVICES SHALL NOT BE ALLOWED TO FALL BELOW THE "MARGINAL" CONDITION AT ANY TIME DURING THE LIFE OF THE PROJECT. FADED AND DETERIORATED PANELS AND NON-STANDARD LEGENDS ARE NOT ACCEPTABLE.
6. FLAGGER SIGNS ARE TO BE USED ONLY WHEN A FLAGGER IS ACTUALLY PRESENT AND VISIBLE TO THE MOTORIST. THEY SHALL BE COVERED OR REMOVED AT ALL OTHER TIMES. STOP/SLOW PADDLES ARE REQUIRED.
7. NO LOW-MOUNTED SIGNS SHALL BE PERMITTED, EXCEPT FOR FLEXIBLE PANELS MEETING THE CURRENT SPECIFICATION REQUIREMENTS.

WINTER WORK:

SNOW PLOWING REQUIREMENTS:

DUE TO POSSIBLE SNOW FALL AND HENCE SNOW PLOWING OPERATIONS, ANY STEEL PLATES USED TO COVER AN EXCAVATION SHALL BE:

1. RECESSED INTO THE PAVEMENT AND PINNED.
- OR
2. PINNED WITH ASPHALT RAMPS PLACED ALONG ALL EDGES. RAMPS SHALL BE SLOPED AT 1 INCH RISE PER 6 FEET RUN MAXIMUM. "RAISE PLOW" SIGNS SUPPLEMENTED WITH TYPE A FLASHING LIGHTS MUST BE ERECTED AN APPROPRIATE DISTANCE BEFORE THE EXCAVATION; SIGNS AND LIGHTS MUST MEET NYSDOT MUTCD SPECIFICATIONS.

WINTER TIME EARTHWORK REQUIREMENTS:

ALL PERMIT WORK UNDER CONSTRUCTION BETWEEN THE DATES OF NOVEMBER 1 THROUGH MAY 1 SHALL CONFORM TO THE FOLLOWING REQUIREMENTS:

1. GRANULAR OR OTHER FROST SUSCEPTIBLE MATERIAL SHALL NOT BE PLACED WHEN THE TEMPERATURE IS BELOW 32 DEGREES FAHRENHEIT.
2. FROZEN MATERIAL SHALL NOT BE INCORPORATED INTO EMBANKMENTS OR BACKFILLS.
3. MATERIAL SHALL NOT BE PLACED ON FROZEN GROUND.
4. THE MATERIAL SHALL BE COMPACTED IN ACCORDANCE WITH HIGHWAY DESIGN MANUAL CHAPTER 13 APPENDIX 13C REQUIREMENTS FOR NEW DESIGN AND CONSTRUCTION OF UNDERGROUND UTILITY INSTALLATIONS WITHIN THE STATE HIGHWAY RIGHT-OF-WAY. LATEST REVISION, AND/OR 004-015 (ENGINEERING INSTRUCTION).
5. ANY SPECIAL CONDITIONS AND RESTRICTIONS AS MAY BE IMPOSED BY THE DESIGN ENGINEER OR THE MUNICIPAL ENGINEER.

Dig Safely. New York
Call811
before you dig

REVISION	BY	DATE	DESCRIPTION
4	MM	06/13/22	PER NYSDOT 4/27/22 EMAIL
3	MM	04/02/22	PER 3/31/22 ZBA MTG & 1/23/22 JP COMMENTS
2	MM	11/26/21	PER 11/8/21 JP COMMENTS
1	MM	09/09/21	PER JP 3/11/21 COMMENTS

THIS SHEET IS NOT VALID WITHOUT ALL OF THE SHEETS THAT COMPRISE THE SET

ARDEN CONSULTING ENGINEERS, PLLC

P.O. BOX 340 MONROE, N.Y.

TEL: (845) 782-8114

WWW.ARDENCONSULTING.NET

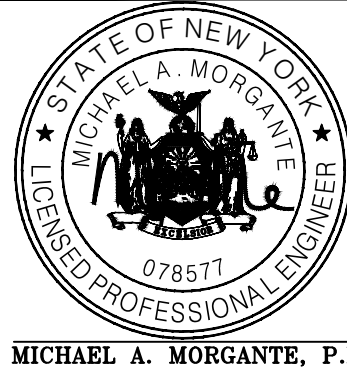

MICHAEL A. MORGANTE, P.E.
Lic. No. 78577

SITE PLAN & LOT LINE REMOVAL FOR

61 EAST MAIN STREET ASSOC. LLC

61 EAST MAIN STREET

V. WASHINGTONVILLE – ORANGE COUNTY, N.Y.

WORK: 18-017

SCALE: AS NOTED

DATE: 2-10-21

DRAWN: MM

CHECKED: MM

SHEET NO. 21 of 22

WARNING- IT IS A VIOLATION OF NEW YORK EDUCATIONAL LAW, SECTION 7209.2, FOR ANY PERSON, UNLESS ACTING UNDER THE DIRECTION OF A LICENSED PROFESSIONAL ENGINEER OR LAND SURVEYOR, TO ALTER THIS DOCUMENT IN ANY WAY, IF ALTERED, THE ALTERING PERSON SHALL COMPLY WITH THE REQUIREMENTS OF NEW YORK EDUCATIONAL LAW, SECTION 7209.2

ONLY MAPS WITH EMBOSSED SEALS ARE GENUINE COPIES OF THE ORIGINAL WORK AND OPINION. MAPS NOT BEARING EMBOSSED SEALS SHOULD NOT BE RELIED UPON SINCE OTHER THAN EMBOSSED-SEAL COPIES MAY CONTAIN UNAUTHORIZED AND UNDETECTABLE MODIFICATIONS, DELETIONS, ADDITIONS AND CHANGES.

COPYRIGHT 2021, ARDEN CONSULTING ENGINEERS, P.L.L.C. -- ALL RIGHTS RESERVED

